FRESH FRUIT
For
DESSERT & PRESERVING
FINEST VEGETABLES
Fresh Daily
FINDLATERS
DUBLIN

...en
...e it!
...liciously
...imple
...AVOURED
...ANGES TOO
...change, make
...anges from
... & Polson
...l Corn Flour.
... delicious and
... made as the
...ncmanges. The
...are:
...AWBERRY
...SPBERRY
...EMON
...ANILLA
...SON
FLAVOURED
in 6 pint
packets 6½d.
...e and
...pt. C.
...d One

Births, Marriages and Deaths (which in all cases must be authenticated), 3 lines, 2/6; each additional line, 1/0.

Irish Times 'Phone Numbers—Dublin (31 Westmoreland Street)—76555; Cork (15 Cook Street)—1506; Limerick (6 William Street)—472; Belfast (55 Donegall Street)—21787; London (59 Fleet Street)—Central 4350.

KILLED ON ACTIVE SERVICE WITH HIS BRITANNIC MAJESTY'S FORCES.

MAFFETT—In August, 1940, killed flying on active service, Pilot Officer Gerard Hamilton, darling second son of Lieutenant-Colonel R. E. Maffett, Duke of Wellington's Regiment, and Mrs. Maffett, of Wellington Lodge, Maidenhead.

MARRIAGES.

FRASER and DUDGEON—August 8, 1940, at St. Philip's Church, Milltown, Dublin, by Rev. W. H. Coulter, M.A.; Patrick Fraser, 2 St. Kevin's Park, Dublin, to Peggy Dudgeon, 42 St. Kevin's Park, Dublin.

MAGEE and HUNT—August 5, 1940, at Glasthule Church, Dun Laoghaire (with Nuptial Mass), by Rev. Father Clarke; John T. Magee, Market street, Trim, to Annie Hunt, Castle street, Trim.

RUDGE and SPEER—August 28, 1940, at St. Nicholas's Church, Bristol, Arthur Alfred, elder son of the late Mr. and the late Mrs. Rudge, Bristol, to Eileen Margaret, elder daughter of Mrs. Speer and the late Mr. Speer, Mullingar.

WYLLIE and DAVIES—August 14, 1940, at Taney Church, Dundrum, Co. Dublin, by the Rev. A. W. F. Orr, B.D.; Brendan, only son of the late Captain and Mrs. Wyllie, of Newbridge, Co. Kildare, to Anne, younger daughter of Mr. and Mrs. Davies, 1 Woodlawn, Dundrum, Co. Dublin.

DEATHS.

ADAMS—September 1, 1940, after a short illness, the Rev. Newsham Peers Adams, H.C.F., son of the late General Augustus Adams, of the Bengal Army, and dearly-loved uncle and adopted father of Kathleen Rouby Oke.

BATTELLE—September 3, 1940, Patrick J. Battelle, "Tambou," Roebuck, Clonskeagh. Funeral to Dean's Grange, after 10 o'clock Mass at St. Andrew's, Westland row, to-day (Thursday), 5th instant. R.I.P.

BLAY—September 3, 1940, William, dearly-beloved husband of Sarah Blay, 5 Lorne terrace, Kilmainham (late Public Record Office, Dublin). Matt. xi., 28; "Come unto Me, and I will give you rest." Funeral at Mount Jerome, 10 o'clock, to-day (Thursday), 5th inst.

CHARTERS—September 2, 1940 (suddenly), at 1 Glenada terrace, Newcastle, Co. Down, Elizabeth Margaret Charters, younger daughter of the late William Gaffikin and of Mrs. Gaffikin.

DEVLIN—On Wednesday, September 4, 1940, at Tivoli Nursing Home, Matthew Edward Devlin, Headmaster, Kingstown Grammar School, 1898-1932. Deeply regretted.

FEE—September 3, 1940, at her residence, Lisduff, Co. Longford, Louisa L. Fee, wife of the late Henry S. Fee. "Peace, perfect peace." Funeral from house to Ballymacormac to-day (Thursday), 3 o'clock (S.T.). No flowers, by request.

GLEESON—September 4, 1940, Paul Gleeson, B.L., only son of the late Patrick and Mrs. Gleeson, and brother of Mrs. Saunders, Kilcolman, Glenageary. Deeply regretted. Remains will be removed to St. Joseph's Church, Glasthule, this (Thursday) evening, 5th inst. Funeral (private), after the 10 o'clock Mass, to-morrow (Friday), 6th inst. R.I.P.

HUTCHINSON—September 3, 1940, at Sir Patrick Dun's Hospital, Margaret (Maude) Hutchinson, late of 5 Strand road, Sandymount, Dublin. Remains were removed to Star of the Sea Church, Sandymount, yesterday (Wednesday) evening. Funeral this (Thursday) morning, after 10 o'clock Mass, to Glasnevin Cemetery. No flowers; prayers requested.

KINGSMAN—September 3, 1940, Kathleen Maud, third daughter of the late Robert and Annie Kingsman. Funeral arriving Drumcondra Church, 11 a.m., to-day (Thursday). "Safe in the Arms of Jesus."

MORRISON—September 4, 1940, at Finisklin, Sligo, Charles Morrison, aged 86 years. Funerai strictly private. No flowers.

SHIELS—September 3, 1940, at his residence, Corrakeeran, Kingscourt, William Moore Shiels. Funeral to-day (Thursday) at 3 p.m. (summer time) to family burial ground, Ervey.

TOWNSEND—August 31, 1940, at Kings Newnham, Rugby, Julia Worth Townsend, aged 87.

ANNOUNCEMENTS received late for this Column will be found on Page 4.

IN MEMORIAM.

SMITH—In loving memory of our dear mother, Louisa Mary Smith, whom God called Home, 5th September, 1937.—
Only a step removed,
We soon again shall meet
Our dearly-loved,
Around the Saviour's feet.

ROBERTS—In loving memory of Caroline Emily Roberts, died 5th September, 1935. "The righteous shall be held in everlasting remembrance."—Her sister and son.

WRIGHT—Fourteenth Anniversary—In loving memory of James McHardy Wright, M.I.E.E.M.C., late Straw Hall, Carlow, accidentally killed at Port Sudan, 5th September, 1926. Always remembered.—Mother.

NICHOLS, Estbd. 1814.
'Phone 62507. COMPLETE FUNERAL FURNISHERS.
LOMBARD STREET (WESTLAND ROW).
Coffins. Hearse and Motor Funerals, etc.
PRIVATE MORTUARY.

FUNERAL REQUISITES OF EVERY DESCRIPTION.
1839 WALLER, 1940
DENZILLE STREET (Re-named Fenian Street), MERRION SQUARE.
PRIVATE MORTUARY.
DAIMLER MOTOR HEARSES AND CARS.
'Phone: 61275. Wires: "Undertaker, Dublin."

MILLER & CO. LTD. BRAY
FUNERAL DIRECTORS
ROLLS ROYCE FLEET
PERSONAL SUPERVISION
PHONE. Bray 117. GRAMS. Collier Bray

Watsons Wreaths
Telegrams—Quicken, Dublin. Tel. 64628. WATSON'S, 32 NASSAU STREET. Nurseries Killiney.

26/27 Grafton St. Knowles
TELEGRAMS: "PINEAPPLE," DUBLIN. Wreaths
PROMPT DESPATCH.

SHIPPING.

CUNARD WHITE STAR
UNITED STATES
AND
CANADA
Through bookings to Australia, New Zealand and the Far East.
For further particulars apply Cunard White Star, Limited, Dublin, Cobh, Liverpool, or principal travel agents.

LOANS FROM £20 UPWARDS.
CENTRAL TRUST, LTD.,
17 CLARE STREET, DUBLIN

THE BEST WEEK-END PAPER FOR DUBLIN People—The "WEEKLY IRISH TIMES." Last Edition on Sale every Saturday Morning. Price Twopence.

THE IRISH TIMES, LIMITED, Westmoreland Street, in the City of Dublin
SEPTEMBER 4, 1940.

NATIONAL LIBRARY OF IRELAND 5-SEP 1940

CITY EDITION

The Irish Times.

PRICE TWOPENCE. DUBLIN. THURSDAY, SEPTEMBER 5, 1940. VOL. LXXXII. NO. 25,944.

FOR PRESCRIPTIONS AND ALL MEDICAL SUPPLIES
HAYES, CONYNGHAM & ROBINSON, Ltd
12 GRAFTON STREET, DUBLIN, AND BRANCHES.

½ A TEASPOONFUL MAKES A FULL STRENGTH CUP
VAN HOUTEN'S COCOA
CHEAPEST BECAUSE YOU USE LESS

BROADCASTING—PAGE 4

MISCELLANEOUS.

CITY Firm, established over 100 years, with large central shop, offices, and display window, desire Agency for Manufacturers of Heavy Goods. Replies treated in strictest confidence.—N 562, this office.

TAMILESE TEA. A Wonderful Tea at a Moderate Price.

JOHN C. PARKES and Sons, Ltd., Coombe, Dublin. IRISH CUTLERY ALUMINIUM and ENAMEL HOLLOWARE. Wholesale Only.

ENGINEERS' SUPPLIES — Shafting, Pulleys, Belting, Steam Fittings. Largest Stocks. Inspection invited.—BOOTH BROS., King Street.

BROOKS, THOMAS AND CO., LTD., DUBLIN. CRITTALL STEEL WINDOWS, Hipped Lantern SKYLIGHTS, GLAZED METAL PARTITIONS, For INTERNAL SCREENING In Factories, Warehouses, etc.

ANNE LYNCH TEAS. Refreshing, Satisfying, and Economical.

FOR PRESENTS, GIVE PICTURES. Visit the VICTOR WADDINGTON GALLERIES, 23 South Anne Street and 19 Nassau Street, Dublin.

AN intriguing selection of Autumn and Winter Suitings in designs that will please all tastes. We make Hand-Tailored Suits on the premises.—K. and W. SEALE, Ltd., 27 Westmoreland Street, Dublin.

WANTED TO RENT, Near Centre of City, Shop or Show Room, with good storage space available and goods entrance.—N 541, this office.

FITZWILLIAM Square—Well let House for Sale; nett income, £450; profitable investment.—Maguire, 45 Molesworth street.

CLASSIC SKATING RINK. RE-OPENING FRIDAY, SEPTEMBER 6th. DUKE STREET. (off Grafton St.). Grand New Maple Floor and Greater Space.

Get your Cement from HETTON'S. Prompt deliveries.

POLISHED PLATE GLASS. SHEET GLASS, — SAFETY GLASS. THOS. DOCKRELL, SONS & CO., LTD., DUBLIN

ELECTRIC FITTINGS Inspect the "HOMESTEAD" Designs. BAXENDALE & CO., Ltd., Capel St., Dublin.

A. B. COOKER Combines Cooking and Water Heating with low fuel consumption. Distributors: EVANS & SONS, 152 Capel St., Dublin.

A. B. COOKERS—Pharnod Beans; an approved fuel; ample stocks.—DONNELLY'S, 37 Westmoreland street.

A GIRL WITH A HIGH SENSE OF DUTY has her character delineated from her handwriting in the "WEEKLY IRISH TIMES" to-day.

ROE—All bearing this name should see the Irish Family Names Page in the "WEEKLY IRISH TIMES" to-day. Price twopence.

TEMPLEMORE ABBEY, CO. TIPPERARY, is the Historic Irish Mansion featured in the "WEEKLY IRISH TIMES" to-day. Price twopence.

GONZALEZ NUTTY SOLERA SHERRY
ROYAL AMONTILLADO — ROMANO BROWN.

CONTRACTS.

LOUTH BOARD OF HEALTH AND PUBLIC ASSISTANCE.

ARDEE WATER SUPPLY.

SUPPLEMENTARY SUPPLY.

The Louth Board of Health and Public Assistance invite Tenders from competent and experienced Contractors for the carrying out of works in connection with the above.

Plans and Specifications showing proposed works may be inspected at the Office of the Consulting Engineers, Messrs. P. J. McCarthy and Son, M.M.I.C.E.I., 26 Lower Leeson street, Dublin, or at the Office of the Board's Engineers, Messrs. John F. McGahon and Son 9 Exchange Buildings, Dundalk during the usual office hours.

The works consist of the construction of an Infiltration Gallery in banks of River Dee, Sump and Pumping Station, and the laying of 1,350 yards lineal (approximately) of 6-inch Rising Main, together with other incidental works.

Schedule of Quantities and Form of Tender may be obtained on deposit of five guineaus at above offices. Deposit will be returned on receipt of a bona-fide tender, not subsequently withdrawn.

Tenders must contain the names of two solvent sureties willing to join the person tendering in a bond to the full amount of the tender.

The employment of labour on this scheme shall be in accordance with the regulations issued by the Department of Local Government and Public Health, as set out on Memorandum D.S.F. 38/39.

Priced Schedule of Quantities and Tender in sealed envelopes, marked "Ardee Water Supply" in top left-hand corner, are to reach the office of the undersigned NOT LATER THAN 12 o'clock on the 21st September, 1940.

The lowest or any Tender not necessarily accepted.

By Order:
P. J. KEARNEY,
Secretary, Louth Board of Health.
Council Offices, Crowe street, Dundalk.

HOTELS AND HOLIDAY RESORTS.

WHERE TO LUNCH, DINE, AND STAY. DOLPHIN HOTEL AND RESTAURANT, ESSEX STREET. 2 MINUTES' WALK FROM DUBLIN CASTLE. Telegrams: "DOLPHIN, DUBLIN."

ROYAL MARINE HOTEL, DUN LAOGHAIRE (Kingstown), OPPOSITE MAIL BOAT PIER AND RAIL TERMINUS. MODERNISED THROUGHOUT. APPOINTED BY A.A. AND R.I.A.C. NEW LOCK-UP GARAGES. NOTED FOR WEDDINGS AND RECEPTIONS. 'Phone—81180 (4 lines). Booklet Free. Wires—"Comfort."

KILLINEY (Co. Dublin). COURT-NA-FARRAGA HOTEL. OPPOSITE RAIL STATION. MAIN ENTRANCE MILITARY ROAD. Unrivalled situation. 8 Acres on the Sea. Relaxation Recuperation and Sport. Golf, Tennis, Bathing Bedrooms H. and C. 'Phone: Dun Laoghaire 85345.

CO. SLIGO.

HOLLYBROOK HOUSE HOTEL, CO. SLIGO, For Quiet, Restful Holiday on shore Lough Arrow. Write for Illustrated Tariff or 'Phone—Ballinafad (Boyle) 3. Half-way Dublin to Donegal.

BOARDING AND HOTELS.

DUBLIN

AT Eastwood Hotel, 91-92 Lower Leeson street—Bedroom and Breakfast, 6/6. Permanents taken.

ANGLESEY Hotel, overlooking harbour midway between East and West Pier heads; near railway station, at bus stop. 'Phone 81143. 4 F

CO. WICKLOW.

ARKLOW—Springfield Guest House, ideally situated, in own grounds, overlooking town. 4 B

CLOGHREN, Wicklow—Guest House, near sea, rail and 'bus; moderate. 16 X

EASTON Guest House, Delgany, Co. Wicklow, for a restful holiday; riding schools, golf, adjacent sea, mountain air, beautiful scenery, excellent catering. Terms, 52/6 weekly. 4 A

GLENDALOUGH—Royal Hotel; peace amidst beautiful surroundings; own farm produce; terms moderate.

CO. CLARE

MARINO Hotel, Spanish Point, County Clare—This modern and up-to-date Hotel is now open for season. Open all the year. For full particulars please apply Manageress. 10 24

CO. KILKENNY.

BRANDENDALE Guest House, Craigue-na-Managh, County Kilkenny; beautiful scenery, overlooking River Barrow; free boating, fishing and tennis; all modern conveniences; golf nearby; motor for hire. 'Phone 9. 1 X

MISCELLANEOUS.

PORTOBELLO is Ireland's finest service garage, specially equipped to give factory service to Morris and Riley owners.—G. A. Brittain (Sales and Service), Ltd., Dublin.

New Laid Eggs ARE STAMPED Thurs. Fri. Sat. THIS WEEK **26** IRISH

THE NUMBER IN THE RING IS THE MOST IMPORTANT THING

Great Care is taken that Advertisements in all parts of this Paper appear correctly, but no liability is taken for any ERROR in or Omission of any Advertisement, and the Proprietors Reserve the Right to Omit or Alter any Advertisement, no matter where or by whom accepted.

All Advertisements accepted for insertion in this Paper must bear endorsement by the name and address of the Advertiser These particulars are not for publication.

SCALE OF CHARGES FOR SMALL CLASSIFIED ADVERTISEMENTS.

12 Words under, 1/2
(Every Succeeding Word, 2d.)
Employment Wanted Advertisements, 1d. per Word.
4 Consecutive Insertions FOR Price of 3
when Prepaid.

This Concession does not apply to Advertisements set in display form or placed contrary to our classification.

Box Office Address counts as three words if replies are to be called for at Head Office, or if they are to be sent by post or called for at any Branch Office as box words. Postage extra.

Advertisements not prepaid are charged for at a minimum of 3/- per insertion.

Publication of these Advertisements is not guaranteed on any particular day.

TRADE AND MATRIMONIAL ADVERTISEMENTS IN THESE COLUMNS 1/- per line.

Money Orders Notes ORIGINAL Testimonials or other documents should not be enclosed with replies to Advertisements

The Reply Rooms not being intended for Trade Lists, Circulars or Samples, envelopes containing same will not be delivered, and no responsibility is undertaken for accidents omissions or mistakes.

IRISH TIMES, LTD., WESTMORELAND STREET DUBLIN. 'PHONE 76555 BRANCH OFFICES—RATHMINES: Castlewood avenue. Wednesday (half-day) closes at 1 o'clock. 'Phone 91951. BELFAST: 55 Donegall Street. 'Phone 21787. CORK: 15 Cook Street. 'Phone 1506. LIMERICK: 6 William Street. 'Phone 472. LONDON: 59 Fleet Street, E.C.4. Central 4350. MANCHESTER: Winter's Buildings, 50 Ann Street. Blackfriars 6743.

SITUATIONS VACANT.

A GIRL with a High Sense of Duty has her Character Delineated From Her Handwriting in the "Weekly Irish Times" to-day. 3 F

APPLICATIONS invited for position, ASSISTANT SUPERVISOR, ages about 28-35, literate, work grain warehouses and sundry goods stores; knowledge of grain desirable. Apply, with copies references, to N 514, this office.

CAPABLE SALESMAN REQUIRED for Woollen and Readymade Department, Midlands; Protestant. Apply, stating experience and salary (indoor). Address "Z 2295, Salesman," this office. 2 B

COOK HOUSEKEEPER, Protestant, WANTED; County Wicklow, maid kept. Address "Z 2436, Housekeeper," this office. 4 A

OPPORTUNITY for intelligent YOUTH, who is mechanically inclined to learn PROSTHETIC DENTISTRY. Fee required, £75.—N 406, this office. 2 E

SHORTHAND-TYPIST WANTED. Must be expert and accurate worker with sound commercial experience; none others need apply. State salary and enclose copies of references.—N 564, this office. 4 A

TEMPORARY MATRON REQUIRED for one month for Girls' Boarding School; young, Protestant. Address "Z 2439, Matron," this office. 4 E

WANTED MOTHER'S HELP, two girls, country place, needlewoman, Protestant; state salary.—Box No. H 188, Irish Times Branch Office, 61 William street, Limerick.

WANTED, Co. Mayo, two UNDER KEEPERS; must be good shooters; state age, married or single; full details and references first letter.—Agent, Castle MacGarrett, Claremorris. 3 D

WANTED, expert LADY HAIRDRESSER for central city saloon. 2 F

WANTED immediately, HEAD WORKING GARDENER; thoroughly experienced inside and out; live in; state age, wages, send references.—Mrs. More O'Ferrall, Kildangan, Co. Kildare.

WANTED, a GIRL of about 16, of good appearance and education (Protestant), to serve her APPRENTICESHIP to the GENERAL DRAPERY business in a good house in a Southern town; indoor; 3 years; no fee. Address "Z 2414, Apprentice," this office.

WANTED, young COMPANION HELP; country house; convenient; send copies references. Address "Z 2415, Companion Help," this office.

WANTED, young LADY TYPIST. Apply, own handwriting, state age and experience, N 518, this office.

WANTED, WAITER, or PARLOURMAID, or HOUSEMAID; only experienced to apply at once.—Mrs. R. M. Fitzmaurice, Marino Hotel, Spanish Point, Co. Clare.

WANTED, GENERAL HANDY MAN (Midlands); married, no family; drive car, milk, plain gardening Address "Z 2415, Handy Man," this office. 4 E

EMPLOYMENT WANTED

A GIRL with a High Sense of Duty has her Character Delineated From Her Handwriting in the "Weekly Irish Times" to-day. 3 F

AN experienced young Lady Bookkeeper and Typist, well recommended, desires post. Address "Z 2425, Lady," this office. 2 B

BRICKLAYING, Pointing, Repairs to Brickwork done quickly and cheaply by competent tradesmen.—Murray, 33 Ballsbridge terrace, Dublin. 31 J

COOK, Male; hotel, restaurant or club; long experience; disengaged.—N 292, this office. 31 D

CASHIER—Young lady seeks employment; 8 years experience.—N 445, this office. 3 D

CLERK disengaged; exceptional reason for resignation from previous position after long service.—N 542, this office.

DISENGAGED mornings, assist preparation evenings, successful Governess (Protestant).—95 Beechwood avenue, Ranelagh. 3 F

GARDENER, thoroughly experienced in all branches of his work; single; age 30 years. Address "Z 2400, Gardener," this office. 4 A

GENTLEWOMAN, experienced Companion Housekeeper, excellent cook, needlewoman, assist garden, knowledge of Aga.—N 546, this office. 4 A

GENERAL, young, experienced; hotel; city or near; good references.—N 571, this office. 4 A

HELP, 25 years of age, Protestant; experience of children and housework; highly recommended.—Box 626, Dixon, Dun Laoghaire. 3 D

HOUSEMAID, young, experienced; hotel; city or near; good references.—N 530, this office.

LADY seeks post as Companion Housekeeper, Governess, or Receptionist to Doctor; learning to drive car; teaching experience in England; references; interview Dublin.—N 298, this office. 31 D

LADY, 30, R.C., desires position, Lady Help or Companion Help, no cooking; private house, institution, hotel; well educated, refined, Irish and English experience; excellent recommendations and references; go South or any part of Eire.—N 546, this office. 2 E

LADY wants post as Companion, or would Housekeep for lady or gentleman, where maid kept. Address "Z 2405, Lady," this office. 3 E

LADY (widow, Protestant) seeks post as Housekeeper or Companion where maid kept.—N 499, this office. 4 A

MARRIED Man seeks employment, plain Gardening, Milk; wife help in house if required; well recommended.—N 276, this office. 31 D

MALE Servant, free 1st October; highly recommended.—John Mooney, c/o Mrs. Seamus Burke, Curragh Bahs, Ballinteer, Dundrum. 3 F

MAN seeks situation, Chauffeur Gardener; can milk; excellent references.—N 554, this office. 4 A

RESPECTABLE, middle-aged Woman seeks position as Housekeeper to one or two gentlemen; London experience.—N 543, this office.

RESPECTABLE, young Man from country, 21, wishes a post as Porter in business premises; tall, good appearance, or Drive Van; well recommended.—N 4-7, this office.

RESPECTABLE young Lady, R.C., seeks position as Companion, Chauffeuse; generally useful; well recommended.—N 558, this office. 4 A

SMART, country Girl, Protestant, wishes post as Apprentice, Drapery or other Shop Work; indoor; highly recommended.—BO 247, Irish Times Branch Office, Rathmines. 3 D

STEWARD Gardener or Head Gardener seeks situation; shortly disengaged; C. of I.; highest testimonials. Apply to Browne Thompson and Co., Cork.

WANTED, situation as Caretaker or Sexton; C.I.; city or Co. Dublin; small family.—N 450, this office. 3 D

WANTED, end September, post as Housekeeper, any position of trust; very capable, good experience highly recommended.—N 484, this office. 3 D

WORKING Head Gardener, experienced all branches; Protestant; married; disengaged.—McFindon, Portumna Castle, Co. Galway. 4 A

WOMAN would do Sewing, school or institution, daily.—N 561, this office.

WELL educated young Man (Protestant) can take charge of books, drive and repair car or lorry, also do repairs to house property; good reference. Address "Z 2438, Man," this office 4 E

YOUNG Lady R.C., refined, educated, capable, desires post as Lady's Companion, Secretary, or position of trust; would accept any congenial work; highest references. Address "Z 2382, Lady," this office. 2 D

YOUNG Man (27) seeks situation, Valet, Parlourman; very excellent references; go anywhere. Address "Z 2396, Man," this office. 3 F

YOUNG lady wishes post Receptionist; office experiences.—N 481, this office. 3 D

YOUNG Lady desires post as Companion or Mother's Help; personal reference.—N 565, this office. 4 A

MEDICAL, NURSING AND APPOINTMENTS.

ASSISTANT, unqualified, seeks vacancy, South Midlands; good experience, references. Address "Z 2341, Assistant," this office. 10 31

ASSISTANT, unqualified, seeks responsible post; good experience; moderate salary; excellent references. Address "Z 2363, Assistant," this office. 10 2

A NURSE Attendant, experienced; excellent, long references. Address "Z 2368, Nurse," this office. 2 F

A GIRL with a High Sense of Duty has her Character Delineated From Her Handwriting in the Weekly Irish Times to-day. 3 F

ASSISTANT, unqualified, seeks vacancy with good veterinary scope; all round experience; references; salary moderate. Address "Z 2364, Assistant," this office. 10 6

CHEMIST WANTED for 2 weeks, country; terms.—N 512, this office.

DUBLIN Chemist (centre of city) has vacancy for MALE APPRENTICE. Fee.—N 496, this office. 3 D

PROVINCIAL Pharmacy for Sale, Lock-up Shop, country town, population 1,100; excellent opportunity for veterinary chemist. Fully stocked; good photographic and dispensing business. Address "Z 2389, Pharmacy," this office. 3 F

ROE—All bearing this name should see the Irish Family Names Page in the "Weekly Irish Times" to-day Price twopence.

TRAINED and experienced Nurse Attendant, disengaged; highest testimonials; care invalid lady, gentleman.—N 304, this office. 2 E

UNQUALIFIED Assistant desires experience dispensary or hall with ample dispensing; full experience, references. Address "Z 2362, Assistant," this office. 4 A

WANTED, LADY CHEMIST, unqualified, four days week; three to eight o'clock; tea provided; Dublin suburbs; copies references.—N 400, this office. 3 F

WANTED, NURSE ATTENDANT; comfortable home, small salary.—N 498, Irish Times Branch Office, Rathmines.

YOUNG Lady, Daily Receptionist, dentist, doctor; nominal salary.—N 538, this office.

YOUNG Lady 22 seeks secretarial post, preferably with doctor or dentist; 2 years' experience, good recommendations; able to drive car.—N 545, this office. 4 E

EDUCATION, TUITIONS, ETC.

ALL Professional and University Preliminaries, Oral and Correspondence.—McGuire's College, Gardiner's Row, Dublin.

A Special Course for College of Surgeons Preliminary, Matriculation and Corporation Examinations.—MacNally's College, Grafton street (over Knowles's). 3 F

COLÁISTE LAIGEAN—Cruinniughadh Dionnsgailte an 35ad Seisiúin, 8 p.m., Dé hAoine, Meadon Fogmhair 5, 1940. Leigfidh Eabhán de Dlaeg páipéar an "An Cabair Aed de dit an Mumceoini." Clár na bPort-Cúrsai agus na mBuidean le fagail ó'n Rúnaróe, 99 Ceannós Parnell, Baile Áta Cliat.

DUBLIN Corporation—Classes now working at Cathal Brugha, 9 Dublin St. Stephen's Green. Past successes include 1st, 2nd, 3rd and other places. 2 A

EXCELLENT Morning or Daily Governess disengaged; English; highest testimonials; all subjects, music, fluent French.—N 479, this office. 3 A

FRENCH Lessons and Conversation by native speaker.—René Buhler, 25 Lower Baggot street. 'Phone 62246.

FIRST Fine, Learners (Ltd.), 1939; 2nd, Guinness, Messengers, and other successes at Commercial and Civil Service Exams, gained by Eblana College, 9 Lower O'Connell street, Dublin. Oral and Postal Tuition for all Exams. 2 A

FIRST National Health Exam., 1940; 2nd, Govt. Typists (March, 1939, gained by Caffrey's College, 109 St. Stephen's Green, Dublin. Day and Night Classes. Postal Tuition for all Exams. 2 A

FRENCH and German Lessons; experienced Teacher (Lady); would grind backward pupils.—N 294, this office. 3 F

FRENCH Grinds, all examinations, private Lessons and Conversation Classes.—Mlle. Giudicelli, 18 Stephen's Green. 2 X

GENTLEWOMAN (R.C.) wishes to give Tuition to young children; usual subjects; highest references.—N 382, this office. 2 F

GIRL Student wants Part Time Teaching post or duties in School near T.C.D. Address "Z 2430, Teaching," this office. 4 E

ITALIAN Lessons received by gentleman willing to pay good fees to Italian Lady or gentleman. Reply to N. D. FitzGerald, Shelbourne Hotel, Dublin. 2 E

LADY undergraduate attending lectures at T.C.D. desires part-time post, Dublin district; Leaving Cert., Hons.; games excellent. Address "Z 2433, Tuitions," this office. 4 E

LADY would like to strongly recommend her English Governess (with her 3½ years), who would like to remain in Ireland. Thoroughly experienced with boys and girls in teaching and recreation. 'Phone, Belfast 63057.—Box No. 162, Irish Times Branch Office, Belfast.

MATRICULATION (Autumn), Oral and Postal Tuition; 83 successes, 1938-1940.—Caffrey's College, 109 St. Stephen's Green, Dublin. 2 A

MISS Lillian Magnire, L.T.C.L., 20 Charleston avenue, Rathmines, resumes Pianoforte Teaching. Vacancies for children or adult pupils. Apply for terms.

NURSERY Governess seeks place; well educated; R.C. Girl. Address "Z 2418, Governess," this office.

ROE—All bearing this Name should see the Irish Family Names Page in the "Weekly Irish Times" to-day Price twopence. 3 F

TEMPLEMORE Abbey, Co. Tipperary, is the Historic Irish Mansion featured in the "Weekly Irish Times" to-day. Price twopence.

WOMAN Hons. Graduate, very successful Teacher, wants part-time work; English, French, History. Address "Z 2367, Teacher," this office 1 D

WANTED immediately, GIRL leaving school to Teach First Lessons.—N 517, this office.

GOVERNESSES AND TUTORS WANTED.

WANTED, LADY TUTOR, all subjects; music essential.—BO 241 Irish Times Branch Office, Rathmines. 2 E

WANTED, daily, young NURSERY GOVERNESS; trained teacher preferred; C. of I.; Ballsbridge vicinity.—N 476, this office. 3 D

WANTED post, Governess, Nursery Governess, London experience, one or two children, ages 5-9 years; knowledge housekeeping; good references; not country Address "Z 2408, Governess," this office. 3 F

DOMESTICS WANTED.

WORKING HOUSEKEEPER REQUIRED, by good cooking essential; small washing; £36.—N 487, this office. 3 D

"IRISH TIMES"
EMPLOYMENT REGISTRY.
NO FEES CHARGED.
HOURS ..... 10 a.m. to 4 p.m.
Saturdays ..... 10 a.m. to 1 p.m.
Matron can supply well recommended Domestics, experienced and untrained, in all capacities.
31 Westmoreland Street, Dublin.
'Phone: 76555.

INVEST IN AN AUSTIN.
PROMPT DELIVERY
We can give prompt delivery of 8 h.p. 4-Door Austin Saloons and 10 h.p. Austin Saloons
LINCOLN AND NOLAN, LTD.
57/58 Lower Baggot Street, Dublin. 'Phone 61943-4-5.

MONEY, PARTNERSHIPS, INVESTMENTS, ETC.

£20 to £10,000 Loans granted daily in any part of Eire in sums of £20 upwards, With or Without Security. NATIONAL FINANCE CO., LTD., 53 Middle Abbey street, Dublin. 'Phone: Dublin 43780. 'Grams: 43780 Dublin.

CASH Advance, £25 to £5,000, with or without security.—The Dublin Finance Corporation, Ltd., 6 Westmoreland street, Dublin 'Phone 21287. T

CASH Advanced, from £20 upwards, with or without security.—Y. Boland, 68 Charlemont street, Dublin 'Phone 51726. 78 26

CASH Advanced, £10 and upwards, with or without security.—S. Motsovits, 34 Exchequer street, Dublin. T

CASH Advanced, £10, upwards.—P. and J. Toohey, 5A Fownes street, Dublin. 13 30

GROUND Rent, £53 per annum; Profit Rent, £15 12/3.—Addhouse, 2 Burgh quay. 3 F

LOANS, from £10 upwards, with or without security.—J. H. Nelson and Co., Ltd., 5 Tuckey street, Cork. 4 A

£20 AND Upwards Advanced without security.—Central Trust, Ltd., 17 Clare street, Dublin. T

LEGAL APPOINTMENTS.

CITY Solicitor REQUIRES smart JUNIOR for post; age and general work; state experience, copy references and wages expected.—N 490, this office. 3 F

REPRESENTATIVES WANTED.

OUTSIDE REPRESENTATIVE for Collecting Accounts, etc.; knowledge of hire purchase trade essential; full particulars of experience and salary required, copies references.—N 293, this office. 31 D

WANTED, a TRAVELLER for a Dublin Hosiery Factory; must be fully conversant with the hosiery trade and have sound connection with wholesale houses. Address, stating experience and salary, "Z 2412, Traveller," this office. 3 F

AGENCIES AND SITUATIONS WANTED.

YOUNG Man, well educated, cultured, own car, seeks position as Traveller; Western counties preferred.—N 555, this office. 4 A

NURSES WANTED.

EXPERIENCED (R.C.) NURSE REQUIRED; 2 children 5 and 7 years, baby October; country town. Address, with copies of references and stating age and wages expected, "Z 2406, Nurse," this office. 3 E

WANTED, immediately, college or hospital trained NURSE, Protestant 1 child. Reply, stating age, wages, etc., N 366, this office 2 E

WANTED, experienced CHILDREN'S NURSE; interview essential; good salary.—43 Lower Leeson street, Dublin. 3 D

COOKS AND DAIRYMAIDS WANTED.

CAN lady recommend good Cook-General for small family in suburbs; good wages given to suitable person.—N 447, this office. 3 F

COOK WANTED; high class cooking, good references essential; 2 in family; parlourmaid kept; wages from £36.—N 449, this office 2 F

HOUSEMAID, experienced COOK and HEAD HOUSEMAID for country; good references essential. Address "Z 2366, Cook," this office. 1 D

WANTED, Foxrock, daily, COOK HOUSEKEEPER for small house; must be well recommended.—N 522, this office.

GENERAL SERVANTS WANTED.

COUNTRY town, near Dublin—Steady GENERAL WANTED; small adult family. Address "Z 2417, General," this office. 4 A

EXPERIENCED GENERAL WANTED immediately; good cook; four adults; late dinner.—126 Rathgar road. 2 E

SUPERIOR GENERAL WANTED, Greystones, middle September; good reference; good plain cooking. Address "Z 2401, General," this office. 3 F

SMART young GENERAL; good references; family 4. Apply, after seven, 86 Sandford road.

WANTED, young GENERAL, Kingstown; good cook; no washing; two adults.—576, Irish Times Branch Office, Dun Laoghaire. 3 D

WANTED, respectable GENERAL, pleasant, cheerful disposition and of settled age, for small family; light duties; new, modern house, Dalkey. Reply, stating age, details of references and wage required, N 549, this office. 4 A

WANTED, young GIRL to train as GENERAL; £20; references; Donnybrook.—N 515, this office. 4 A

YOUNG GENERAL, all duties. Call, between 6-7, McElroy, 10 Sydney avenue, Blackrock.

HOUSE AND PARLOURMAIDS WANTED.

PARLOURMAID WANTED, 3rd September, Reply, by letter only, enclosing copies, state age and wages expected, Mrs. Herbert Dudgeon, Rockford, Blackrock, Co. Dublin. 4 E

WANTED, HOUSE PARLOURMAID, farmer's daughter; country; cook kept; are about 20; to train. Address "Z 2371, Parlourmaid," this office. 2 E

WANTED, experienced HOUSE PARLOURMAID for modern house, Pembroke district; family two; reply with copies, stating wages expected. Address "Z 2428, House Parlourmaid," this office. 4 A

DOMESTICS DISENGAGED.

RESPECTABLE Woman wants Daily Work, Washing, etc.; well recommended.—N 507, this office.

"IRISH TIMES"
EMPLOYMENT REGISTRY.
NO FEES CHARGED.
HOURS ..... 10 a.m. to 4 p.m.
Saturdays ..... 10 a.m. to 1 p.m.
The Matron has several vacancies on her books for recommended, unemployed, experienced and untrained. Placed immediately.
31 Westmoreland Street, Dublin.
'Phone: 76555.

COOKS AND DAIRYMAIDS DISENGAGED.

COOK General and House Parlourmaid (sisters), together; excellent references.—N 439, this office. 3 D

COOK General or General; experienced; good papers.—N 505, this office.

COOK General; small, adult family; experienced; good references; disengaged.—N 534, this office.

COOK; wages £30; Catholic; age 22.—Eileen O'Dea, Graiguenagh, Kilmacthomas, Co. Waterford.

COOK; excellent references; town or country; disengaged.—N 537, this office.

ELDERLY Woman, Cook General, also young Girl, as Children's Maid or House Parlourmaid, sick posts together; references; moderate wages. Address "Z 2431, Cook General," this office.

EXPERIENCED Cook General or Daily Work; highly recommended; diseng

Motor Vehicles and Cycles

MOTOR CARS.

AUSTIN 5-Ton Lorries, long wheelbase; prompt delivery.—Lincoln and Nolan, Ltd., 57/58 Lower Baggot street, Dublin. 'Phone 61943-5. T

USED FORD CARS FOR SALE.

1937 Ford Eight 2-Door Fixed Head Saloon £80
1939 Ford Ten 2-Door Fixed Head Saloon "Prefect" £125
1937 Wolseley 12 h.p. Saloon, Sliding Head £160

G. A. BRITTAIN (SALES and SERVICE), LTD., PORTOBELLO, DUBLIN.

CHEAP SALOONS.

AUSTIN 16 h.p. SALOON, 1931 ..... £35
MORRIS 12 h.p. SALOON, 1934 ..... £50
MORRIS 10 h.p. SALOON, 1934 ..... £65
VAUXHALL 14 h.p. SALOON, 1936 ..... £75
WOLSELEY 12 h.p. SALOON, 1934 ..... £60

W. B. CRAWFORD (Dublin), Ltd., HATCH STREET, DUBLIN.

DODGE 1937 26 h.p. Saloon (£16 tax), blue with cloth upholstery. This car has been reconditioned throughout by us and is in excellent order; price £165.—Huet Motors, Lower Mount street, Dublin.

FORD Prefect, 1939, 10 h.p.; done 7,500 miles; as new; £150 or near offer.—115 The Rise, Mount Merrion.

VAUXHALL, 14 h.p., 1936 model, for Sale; taxed and insured, ready to drive away; bargain.—N 451, this office. 3 F

PREPAID ADVERTISEMENTS

BUSINESS PREMISES, LANDS CONTINUED FROM PAGE 1.

ATTRACTIVE Shop Premises, in splendid position, on tram line; possession; letting value £3 weekly; suit any business; living accommodation and out-offices; all in good order. Address "Z 2398, Premises," this office. 3 F

BIG Premises, 3 floors, Office, e.l.; all conveniences; storage or packing. Enquiries 12 Upper Dorset street.

DAWSON street—Good Shop Premises, splendid depth, suitable for any business, with large workroom; rent £200, free.—Hamilton and Hamilton, 60 Dawson street. 4 E

FOR Sale, Orwell road, Rathgar, Shop and House; parlour, 3 bedrooms, kitchen, bathroom, separate w.c.; yard, outside w.c. and coalhouse; lease 480 years; remission of rates.—N 343, this office. 2 F

LARGE Shop, 3 Rooms; cheap rent; factory or business.—19 High street.

OFFICE to Let, on first floor.—Standard House, Pearse street, Dublin. 31 D

SPACIOUS Factory to Let at Blackrock, suitable for most modern industries; electric lighting, heating and power throughout; excellent natural light; can accommodate comfortably up to 150 workers. Enquire Bradstock, Ltd., Blackrock. 29 C

TO be Sold, a very substantial and commodious Premises, situated in the best business position in a prosperous country town, within 50 miles of Dublin. The entire property is held in fee-simple, free of all rent for ever. A portion has been let on a building lease, and produces a substantial ground rent. Other portions of the property are let to first-class tenants. For a comparatively small expenditure a total rent of approximately £850 per annum could be obtained. Further particulars can be had on application to N 402, this office. 4 A

TO Let, Office, Apartments; cheap. Apply Carlisle's Cafe, 16 South Frederick street.

2 NICE Offices to Let in Dawson House; central heating; moderate rents. Apply to Maguire and Gatchell, Ltd. 20 X

HOUSES AND LANDS FOR SALE.

ABANDON House-Hunting — Consult Garvey and Good, Auctioneers, Lincoln place. 'Phone, 62468. 6 X

ALBERT MacARTHUR, The Housefinder, MacArthur House, D'Olier street. Telephone 76754. (2 lines)

A LONG Sea Coast, Blackrock, Kingstown to Killiney, Le Clerc and Donovan, Sandycove, have attractive, detached Houses, Bungalows and Cottages for Sale. T

AUCTION Sale by Albert MacArthur, The Housefinder, Tuesday, 10th September, will include: 30 D

AUCTION Sale—"Auburn," 43 Whitehall road, Terenure; semi-detached, 7 apartments, garage. 30 D

AUCTION Sale—Sandycove, detached, 42 Castlepark road; 4 bedrooms, garage. Open daily. 30 D

AUCTION Sale—20 Victoria street; 7 apartments, bathroom, large garage. Open daily. 30 D

AUCTION Sale—Mount Merrion, 2 Sycamore Crescent; semi-detached, garage. Open daily. 30 D

AUCTION Sale—Particulars from Albert MacArthur, The Housefinder, D'Olier street. Telephone 76754. 30 D

AUCTION Sale—Five apartments, bathroom, garage, 105 North Strand road. Open daily. 30 D

ILLESBURY Road—Choice Residence; large selection Blackrock, Monkstown, Dun Laoghaire.—Boag, over Monument Creamery, Blackrock. 31 D

AT Sandycove, attractive Cottage, £750; Dalkey, detached Bungalow, £1,100; Glenageary, detached House, £1,000.—Megahey, Sandycove. 31 D

ADHOUSE, 2 Burgh quay, offers lovely selection of Houses, all parts. 'Phone: 21988. 3 F

AT Sutton—Facing sea, west, occupied, beautiful, well built, sunny, 2 storeyed Residence; £1,150.—Arthur Jones, Auctioneers 3 F

AT Blackrock—Spacious, non-basement House, on 5 acres, not overlooked, in prime order throughout; 4 reception, 6 bedrooms; excellent domestic outoffices; £3,500.—Browne and Dowse, 2 Dawson street. 4 E

AUCTION Sale by Albert MacArthur, The Housefinder, next Tuesday, 10th, will include: 4 A

AUCTION Sale—"Auburn," 43 Whitehall road, Terenure; semi-detached, 7 apartments, garage. 4 A

AUCTION Sale—Sandycove, detached, 42 Castlepark road; 4 bedrooms, garage. Open daily. 4 A

AUCTION Sale—20 Victoria street; 7 apartments, bathroom, large garage. Open daily. 4 A

AUCTION Sale—Mount Merrion, 2 Sycamore Crescent; semi-detached, garage. Open daily. 4 A

AUCTION Sale—Five apartments, bathroom, garage; 105 North Strand road. Open daily. 4 A

AUCTION Sale—Particulars from Albert MacArthur, The Housefinder, D'Olier street. Telephone 76754. 4 A

BALLSBRIDGE—40 Wilfield road—Modern House for Sale; full or part payment. 2 E

BUTTERFIELD avenue, Rathfarnham—Offers invited for fine 4-room Bungalow; electric light; garage. Full particulars from Thos. Dockrell, Sons and Co., Ltd., Agents. 2 E

BRAEMAR Park, Rathgar—One of these attractive, all-brick Houses, with large, airy rooms and good gardens, for Sale at attractive price.—N 492, this office. 3 D

BRICK House, Glasnevin; 5 bedrooms; modern; £1,025; garage; excellent order.—Arthur Jones, Auctioneers. 2 E

BUSHY Park—Detached Residence, containing two reception, cloakroom, four bedrooms, gardens, garage; reasonable price.—Jackson Stops and McCabe, 35 Kildare street. 4 A

CASTLEDALE, Rathfarnham—Attractive, detached House, on site adjoining Castle Golf Club; 3 reception, 4 bedrooms, garage, etc.—Pickering and Son. 12 31

CO. Wicklow—Hosdaide Cottage, with 2½ acres; 2 reception, 3 bedrooms, kitchen, etc.; £250; outgoings only £12 per annum.—North and Co., 110 Grafton street.

ESPLANADE, Bray—2 Tros-yr-Afon vacant; Sell, at £1,000; gardens; electric, gas, hot water; £30 valuation. 'Phone 52516. 2 F

GLASNEVIN, adjoining Botanic road—Excellent, semi-detached, red brick House, containing 2 reception, 4 bedrooms, maid's room, bathroom, large garage; reasonable price for quick sale.—Jackson Stops and McCabe, 35 Kildare street. 2 F

GLASNEVIN, 29 Marguerite road, in excellent condition; 2 reception, kitchen, 3 bedrooms; garage. 3 F

GREYSTONES—£750 value, House and Furniture, ready for occupation; indemnified against head rent.—Rochfort Doyle, Auctioneer, Greystones. 3 F

HOWTH road—Beautiful Detached Bungalow, 5 rooms, garage; £1,075.—Adhouse, 2 Burgh quay.

KENILWORTH, square district—£1,075, splendid brick House, 5 bedrooms.—Arthur Jones, Auctioneers. 4 E

PALMERSTOWN — Detached Bungalow, on ¼ acres, containing two reception, four bedrooms; garage.—Jackson Stops and McCabe, 35 Kildare street.

PROFIT Ground Rent, £23 2/4, out of city premises, for Sale.—Maguire, 45 Molesworth street.

TEMPLEMORE Abbey, Co. Tipperary, is the Historic Irish Mansion featured in the "Weekly Irish Times" to-day. Price twopence. 3 F

TERENURE—Attractive all-brick, pre-war, semi-detached, non-basement House; three reception, five bedrooms; ground rent, seven guineas; no agents. N 469, this office. 3 D

TERENURE—Beautifully situated, modern House; 4 bedrooms; garage; splendid value; £1,100.—Adhouse, 2 Burgh quay. 3 F

WATERLOO road, £1,125; Glasnevin, £1,050; Mount Argus, £800; Investments, £225; City Shops, £1,550.—Allen Townsend, 11 Stephen's Green. 4 A

HOUSES TO LET.

AT Sutton, adjacent to station, choice, semi-detached Residence; 2 reception, 4 bedrooms, light and power, greenhouse, large well stocked garden, garage; moderate rental.—Townshend and Dickinson, 23 Scotch Frederick street. 3 F

A FURNISHED Bungalow to Let immediately; all conveniences. Also Unfurnished House.—Talbot, "Navarra," Malahide. 3 F

BEAUTIFUL House, facing sea, garden front and back; Idrone terrace, Blackrock; rent £8 10/- monthly. Details, Ryan, Solicitor, 23 St. Stephen's Green. 31 D

BALLSBRIDGE, 70 Wilfield road, modern; three bedrooms, two reception and parlour; also sunroof. 3 F

BRAY, Martello terrace—Very attractive House; 3 sitting, 6 bedrooms, kitchen, etc.; gas, electric; £78 yearly free. Also smaller House; £65. Open daily until 6 o'clock.

BRIGHTON Vale, Monkstown—To be Let, Unfurnished, at £90 per annum, tenant paying rates, one of these attractively situated houses, with coachhouse suitable for garage. The house will be done up to please a tenant.—James H. North and Co., 110 Grafton street.

CLONSKEAGH Castle Estate—Newly built House to Let; 7 apartments, gardens, garage; £110, free. N 467, this office. 3 F

DUNDRUM—Bungalow, new, detached, three bedrooms; garage; £84, free.—N 488, this office. 3 F

MOTOR CARS (CON'TINUED).

1936 DE Luxe 8 h.p. Morris, perfect running order, taxed and insured; £85; seen by appointment, Dublin.—N 550, this office.

WANTED.

WANTED Austin 10 h.p. or other good make; price, year, condition.—Doyle, Cashel, Greystones. 3 F

CARAVANS.

CARAVAN, 4 berth de Luxe, electric light; unused; £125; 'phone 96067.—22 Rathgar avenue.

TO Hire, Caravan De Luxe, four berth, six windows, electric, complete all utensils; can be delivered any size; moderate; 'phone 91823.—Adair's Garage, Ranelagh. 4 E

MOTOR CYCLES.

NORTON 350 c.c., latest model, 3a p.m.o.; taxed and insured; side car if required; £50 or nearest. Ring 61561.

BICYCLES.

B.S.A.—The World's Best Value. A quality Cycle at a reasonable price. Give us a call before deciding on your new model.—Kelly's, Bachelor's Walk. T

RALEIGH—Call and inspect our range of Models. Catalogues and all particulars.—Kelly's, Bachelor's Walk. T

GARAGE ACCOMMODATION AND REPAIRS.

WANTED, Garage, north side; Rent or Purchase; confidential data.—Arthur Jones, Auctioneers. 3 F

SATURDAY'S "IRISH TIMES."

Advertisers will greatly oblige by sending their copy of advertisements for Saturday's issue of this paper this afternoon or before noon on Friday.

Copy received later cannot be guaranteed publication in Saturday's issue.

HOUSES TO LET CONTINUED.

DOUBLE fronted, 3 reception, 5 bedrooms, central heating, gardens, greenhouse, large garage; Howth road, 2d. fare; £120, inclusive.—N 448, this office. 3 F

DONNYBROOK—Good Residence, 3 reception rooms, 5 bedrooms, bathroom, etc.; rent £80 p.a., plus rates; £40.—Hamilton and Hamilton, 60 Dawson street. 4 E

HOUSES to Let, unfurnished—Westbourne road Terenure, non-basement, modern House, with garage, £115, free; Ailesbury Park, Ballsbridge, newly decorated, non-basement House, £90 and £95. P.I.V.; £34; Claremont road, non-basement House, £120, free; others all districts. Particulars from Thos. Dockrell, Sons and Co., Ltd., Agents. 2 E

HOUSES to Letting, Furnished and Unfurnished. Apply Prim Bros., 21 Dawson street. X

HOWTH road—Detached Bungalow, on one acre, containing two reception, three bedrooms; rent £130, free. Keys with Jackson Stops and McCabe, 35 Kildare street. 4 A

MONKSTOWN—Attractive position, modern, semi-detached House, 2 reception, 3 bedrooms, garden, fruit and vegetables, garage; £120 per annum, free.—North and Co., 110 Grafton street.

SANDYCOVE—Splendid, 7 roomed House to Let; ideal situation; every convenience, gardens.—N 552, this office. 4 A

TO Let, modern House, Cabra road; 3 bedrooms, 2 sittingrooms, garden. Particulars from Hoey and Denning, Solicitors, 1/2 College street, Dublin. 4 F

£84, RANELAGH, 4 bedrooms; another, 5 bedrooms, £90; Ballsbridge, £90; Blackrock, £84; Palmerston district, £104; Lindsay road, £120.—Allen Townsend, 11 Stephen's Green. 4 A

HOUSES AND LANDS WANTED TO RENT OR PURCHASE.

COMPACT House, city or suburbs; garden; reasonable rent.—N 540, this office.

FARM Wanted, Counties Dublin, Meath or Kildare; about 80 acres; £2,000 will be given for suitable place.—North and Co., 110 Grafton street.

HOUSE to Rent Wanted, North or South side; 3 reception, 5 bedrooms; garden.—N 520, this office.

MODERN House wanted, Rent, within area Bootstown, Killiney, Bray road.—N 193, this office. 29 F

WANTED, medium sized House or Bungalow, South side, to rent, reasonable; state full particulars. N 283, this office. 31 D

WANTED to Rent, immediately, small House, Stables and Paddock. Address "Z 2391, House," this office. 3 F

WANTED, £1,000-1,200 rash, House, 4 bedrooms, garage; 3d. tram city.—N 475, this office. 3 F

WANTED as investment, House, occupied by solvent tenant, North or South side; state price.—Corrigan and Co., 4 Grafton street.

WANTED to Rent shortly, small Unfurnished country House or Bungalow, County Dublin, six to eight miles from city, within easy reach of 'bus; garage, garden; electric light preferred; quiet, secluded position essential.—N 560, this office. 4 A

APARTMENTS AND FLATS TO LET.

DUBLIN AND DISTRICT.

AT 11 Upper Pembroke street—Select Board Residence; moderate; comfortable; central. 2 E

ATTRACTIVE selection—Flats, Bed-Sittingrooms, 17/3 per 480lb. Apply "Ideal Agency," 6 Nassau street. 'Phone 63250. 31 D

ATTRACTIVE Service Flat (well furnished bedroom, sittingroom, bathroom); select, quiet house.—21 Haddon road, Clontarf. Bus passes door. 2 E

AT 30 Fitzwilliam terrace, Unfurnished Rooms, Full or Partial Board; exclusive. 1 D

AT Lansdowne road—Superior Divan Bed-Sitting rooms, partial board; 'phone.—N 459, this office. 3 F

ATTRACTIVE, Furnished; Northumberland road; ground floor; 2 ladies; 30/-; contained. Telephone 63314. 3 F

AT 40 Northumberland Road—Exclusive Accommodation; visitors catered for. 'Phone 63480. 3 F

A SPACIOUS Bed-Sittingroom (Divan), electricity; moderate.—At Fairfield, Coolock, Dublin.

A NICELY Furnished Bed-Sittingroom; own meter and cooker; 10/-; S.C.R., Kilmainham.—N 516, this office.

A SELF-CONTAINED, large, unfurnished Flat, detached residence; modern conveniences, garage; South suburbs.—N 511, this office. 4 A

ATTRACTIVE, Furnished Bed-sittingroom, gas fire, use bathroom, kitchenette.—59 Rathgar road. 4 A

AN ideal, modern Home, in new block of city flats; latest equipment, fully decorated.—Charles Archer, 22 Ely place. 62200. 4 A

AT 67 Dartmouth square—Select Board Residence; moderate; central. 3 F

A COMFORTABLE, modern Bed-sittingroom; suit two students or business people; full or partial; moderate.—2 Upper Mount street. 3 F

BED-SITTINGROOM, Furnished, suit two; bath, geyser, e.l. cooking facilities; seen appointment. 'Phone 91528. 2 E

CONTINUED ON PAGE 8.

LONDON MONEY MARKET

RAID HAMPERS BANKING ACTIVITY

The fact that the air raid alarm came within the lunch hour period—the all clear being sounded some 15 minutes before the normal closing hour—caused more than usual interference with banking activity in London yesterday. It was ultimately decided to extend the closing hour by 45 minutes, while the final time for clearing operations was extended by 15 minutes.

There were no unusual developments in Lombard street. Money was in good supply throughout the session, credit supplies being swollen by the continued reflux of funds released in connection with Monday's interest disbursements. Clearing banks were ready lenders for the night, and loans were also obtainable from outside institutions on the usual terms.

The demand for bills continued to be fairly keen, but business was restricted by the market's reluctance to sell in view of the small quota of new paper being taken up this week. Discount rates were in all cases without material change from the previous day.

The recent steady improvement in silver was checked, spot and forward quotations reacting ⅛d. to 23-⅛d. and 23¼d. respectively. Business was negligible.

A feature of the Foreign Exchange market was the appearance on the Bank of England list of official rates of the rates for the Netherlands West Indies and for Panama and the Philippines. The rates for Netherlands West Indies currency was fixed some time ago. The Philippine and Panama currencies are, of course, in the American dollar group, and the new rates for these currencies have, therefore, been fixed on the basis of the official sterling dollar rate of $4.03.

Centre	Sept. 4 Closing Rates		Sept. 3 Closing Rates		Parity before 30/9/39
New York*	4.02½	4.03½	4.02½	4.03½	4.86⅝
Montreal*	4.43	4.47	4.43	4.47	4.86⅝
Geneva*	17.65	17.75	17.65	17.75	25.22
Madrid	37.25 sellers		37.25 sellers		25.22
Stockholm	16.05	16.05	16.05	16.05	18.15
Alexandria	97½	97½	97½	97½	97.5
Athens	515 sellers		515 sellers		375
Helsingf's	180	210	190	210	193.2
Lisbon	99.80	100.20	99.80	100.20	110
B. Ayres*	16.90	17.13	16.90	17.13	47.577
Lima	22½	25½	22½	25½	
Mvideo	23½	26½	23½	26½	51⅛
Rhodesian	nom.		nom.		5.00
Valparaiso	95.00 sellers		95.00 sellers		
Calcutta	17 15/16	18 1/16	17 15/16	18 1/16	18
Hong Kong	14⅜	15¼	14⅜	15¼	
Kobe(p.y.)	13⅞	14⅝	13⅞	14⅝	42
Shanghai	3¼	3¾	3¼	4	
Singapore	28 1/16	28 15/16	28 1/16	28 15/16	

*Rates fixed by Bank of England. All others are free market rates.

INDUSTRIALS FORGE AHEAD IN BRIGHTER MARKETS

DUBLIN

Markets were just a shade busier on the Dublin Stock Exchange yesterday, and local descriptions presented a steady appearance. There was no improvement in trading among British Industrials, but advices were again firm from the other side.

Home Government Funds held up well, and 4½ p.c. Land Bonds improved to 107. British Funds inclined easier, and 3½ p.c. War Loan shaded off to 101⅛. Banks continued small and featureless.

Guinness units enjoyed small support, and recovered to 70/6, while the Pref. advanced to 13¾. Dublin Distillers issues were dull, and the Ord. drooped to 1/3 and the "A" slipped back to 2/-. Rails were idle, but Dublin Tram Pref. and Alliance Gas Ord. held steady.

Switzer Ord. hardened to 6¾, but Goodbody Ord. eased to 23/-. Cement Ord. eased the turn, but the Deb. jumped a point to 106. Arklow Pottery Ord., Clondalkin Paper Ord. and Sunbeam Wolsey Ord. were all unchanged. Imperial Tobacco Ord. advanced to 93/6 and Imperial Chemical Ord. to 25/9, while Coats Ord. were still around 9/-.

OFFICIAL QUOTATIONS

GOVERNMENT FUNDS—4½ p.c. Third National Loan (under £200) 104 15/16; 3½ p.c. Fourth Loan (96¾) 96⅝; 3¼ p.c. Financial Agreement Loan (under £200) (99⅜) 100; 4½ p.c. Land Bonds (106⅛) 107, and do. (under £200) (106⅛) 106⅜. **BRITISH FUNDS**—2½ p.c. Consols (73⅜) *73¼; 4 p.c. Consols 1091/8 3½ p.c. War Loan (101¼) 101⅛; do. (under £200) (101⅛) 101, and Guar. 3 p.c. 1939 Stock 86. **BANKS**—Bank of Ireland (241¼) *241¼, and Hibernian (71½) 81⅜.

BREWERIES AND DISTILLERIES—Dublin Distillers Ord. (5/6) *2/3; do. "A" Ord. (3/-) 2/1½ 2/-; Guinness Ord. (70/-) 70/6 70/6, and do. Pref. (13¾) 13⅞. **SHIPPING**—Grand Canal Ord. (26/11) *27/-. **RAILS, TRAMS, ETC.**—Great Northern Guar. (1/8) *1/8; do. Deb. (43) 43⅜; Canadian Pacific 4 p.c. Pref. 44½, and Dublin Tram Pref. (19/9) 19/9. **GAS**—Alliance Gas Ord. (32/9) 22/9. **DRAPERIES**—Switzer Deb. (6¾) *6¾.

IRISH INDUSTRIALS—Arklow Pottery Ord. (16/-) 16/-; Burke (E. and J.) Deb. (3¾) 3⅞; Cement Ord. (30/-) 29/10½; do. Deb. (105) 106; Clondalkin Paper Ord. (5/6) *5/6 5/6; Goodbody Ord. (22/9) 22/-; Irish-American Oil Pref. (20/-) 19/6a; Polikoff (I.F.S.) Pref. (16/7) *16/9, and Sunbeam Wolsey Ord. (28/9) 28/9.

BRITISH INDUSTRIALS—Assoc. British Picture 6 p.c. Pref. *13/-; Coats (J. and P.) Ord. (29/-) 28/6b 29/6a; do. "A" Pref. 26/7½; Imperial Chemical Ord. 25/9, and Imp. Tobacco Ord. *93/6.

*Odd lot. a asked, b bid, c cash.
(Previous prices in parentheses.)

IRISH BANKS' RATE

Irish Banks' rate (changed Oct. 26, 1939)... 3 %
Loans on Government Stocks transferred ... 3½%
Deposits under £2,000 ..... 1 %
Deposits of £2,000 and over 1½%
The foregoing rates are subject to variation.

OTHER STOCK EXCHANGES

BELFAST.—3½ per cent. War Loan, 101⅛; Westminster Banks (Partly Paid), 65/9; Co. Down 4 per cent. Deb., 41½; Clogher Valley 5 per cent. Gtd., 7½; Harland and Wolff "B," 8/6; Dunlop Ord., 28/10½.

CORK.—Third National Loan, 104½ ex div.; Bank Stock, 241½; Munsters, buyers 87/6; Clondalkin Paper Mills Ord., buyers 5/6; Gouldings Ord., buyers 23/-, and Pref. at 22/6; Guinness Ord., 70/6; Sunbeam Wolsey Ord., 28/6.

MANCHESTER.—Courtaulds and Dunlops firmer. Bleachers, 2/3 to 2/9; Dyers, 3/- to 3/6; "Slubbers," 3/9 to 4/-; Calicos 3/9 to 4/3; Coats, 28/6 to 29/6; Courtaulds, 27/9 to 28/3; Dunlops, 29/- to 29/6; Cottons, 29/6 to 30/6; Velvet, 3/6 to 2/9; Spinners, 2/9 to 3/-; Henrys, 6/- to 6/6; Turner and Newall, 53/9 to 55/-; Wall Paper Def., 15/- to 16/-.

FOOD AND PRODUCE MARKETS

CATTLE.

GLASGOW.—Sheep and cattle sent in for grading were in larger supply. Quality all round good average. All taken over by Ministry of Food—210 cattle, 120 calves and 150 pigs, including young. Dead meat supplies of home beef and mutton ample to meet general requirements. Little dealing with frozen supplies.

EDINBURGH.—Supplies: 336 store cattle, 417 sheep and lambs, and 11 milk cows. Black polled bullocks £25 to £30, coloured £26 to £30, black polled stirks £20 10/- to £22, half-bred ewe lambs 42/- to 54/-, half-bred wedder lambs 46/-. Fair demand for both cattle and sheep. Best cows £36 to £41 10/-, others £30 to £34.

GRAIN.

MARK LANE CORN.—WHEAT—English 65/3 at farm, seed 67/6 to 72/6 per 504lb.; all grades, 45/- per 480lb. c.i.f.; imported feeding, 27/ 4/1 per ton ex store. FLOUR—National straight run fixed at 25/6, all English straights 25/6, Canadian 26/-, Australian 25/9 to 26/- (bags included) per 280lb. delivered. MAIZE—Imported feeding Plate Cinquantina £11 5/-, other varieties £10 per ton. Maize Meal—Home milled feeding £11 7/6, mixed white imported £11 5/-, yellow ditto £11 5/-, Hominy chop imported £11 5/- per ton ex store. BARLEY—English malting 70/- to 90/-, feeding 58/- per 448lb. at farm; Chevalier (bags) 64/-, other grades (bags) 53/9 per 400lb. ex store. OATS—English feeding 42/- to 44/6, milling 43/6 at farm; black and grey seed, 50/- to 55/-, per 336lb.; all grades, 43/5 per 320lb. ex store. WHEATFEED—Fine wheatfeed home milled for feeding £8 12/6, bran straight run from white wheat £9 15/-, imported pollards bran middlings at 12/6 ex store, ditto from other countries £8 12/6 c.i.f.; Australian white, £9 12/6 ex store per ton.

THE BALTIC.—WHEAT market dull on former terms. The following are f.o.b. quotations:—No. 1 Northern Manitoba (St. John) first half Dec. 32/7½, last half Dec. 32/9, first half Jan. 32/10½, last half Jan. 33/-; No. 2 ditto first half Dec. 31/7½, last half Dec. 32/-, first half Jan. 32/11½, last half Jan. 32/3; No. 1 ditto (Vancouver) Sept. 26/4½, No. 2 ditto 25½; Australian (bulk) Sept.-Oct. 26/6; ditto (bags) 28/3 per 480lb. MAIZE—No. 6 yellow round ditto (bags 240 kilos) Sept.-Oct. 13/- per 400 lb.; No. 1 Australian Chevalier Sept.-Oct. 29/6, No. 2 ditto 28/- per 448lb.

PROVISIONS.

DUBLIN FISH.—On offer 120 boxes from one trawler, nine packages salmon, nine boxes lobsters, 100 boxes herrings, 246 boxes mackerel, and a large amount from country and local sources. Demand fair at—Salmon, best 1/6 to 2/4, secondary 10d. to 1/4; soles, black large 1/6 to 2/1; slips 6d. to 1/1, turbot and brill 6d. to 1/- per lb. Lobsters 4/- to 23/- per 3½ herrings 20/- to 25/- box, mackerel 5/- to 6/-; plaice 40/- to 106/-, dabs 10/- to 34/-, cod 72/- to 96/-, codling 15/- to 50/-, whiting 6/- to 32/-, white soles 50/- to 102/-, conger eels 6/- to 30/-, ray 8/- to 30/-, monk 25/- to 90/-, hake 30/- to 97/-, monk tails 45/- to 64/-, and prawns 21/- to 23/- box of 4½ to 7½ stone.

DUBLIN VEGETABLE.—Small supplies, with cabbage prices firmer. Other classes just sufficient for requirements around previous terms. York cabbage, large 20/- to 40/-, small 10/- to 17/6 load; cauliflowers 2/- to 4/- dozen; lettuce 3d. to 1/- dozen; swedes 2/3 to 2/6 per cwt.; rhubarb 9d. to 1/3, best 1/- dozen bunches; cucumbers 3d. to 7d. each; scallions 8d. to 1/- bunch; plums 3/- to 5/-, damsons 4/9 to 5/-, tomatoes 5/- to 6/-, blackberries 3/- to 4/- chip, and mushrooms 2/- to 2/3 per lb.

DUBLIN POTATO.—Light supply, with demand steady at 6/- per cwt. for best table classes, seaders should not be now being held dear. A fairly good demand was reported, but, with stock in short supply, business was restricted.

A fairly wide range of issues moved to higher levels. "Rails"—having world-wide interests—were in good demand, and closed ½ to the good at 1½. Anglo-Iranians and Burmahs were each ⅛ better at the close at 1½ and 2½ respectively in sympathy with the general trend.

Trinidad issues moved ahead under the influence of the agreement. Apex were a bright spot, with a gain of 1/3 at 25/-, while Trinidad Leaseholds were a similar amount to the good at 3½. United British at 7/-, and Trinidad Petroleum Developments at 45/-, were also better, while among Venezuelans V.O.C.'s were a better market, with a gain of ⅛ at 1⅛. There was little doing in other directions, though most other issues were quite firm. Anglo-Scandorians were a few pence better at 14/5.

Interest in the Rubber Shares Market still showed no signs of broadening, and was confined to an extremely narrow range of issues. The modest business that was put through again had virtually no effect on quotations, though the tone of the market was quite firm. Several of the high yielding Ceylon Tea issues continued to attract attention, and were dealt in in small lines. Among the leading issues Anglo-Dutch strengthened.

DIVIDENDS AND REPORTS

Dublin Granaries Co.—1 per cent. (1/7 1-5 per share) on the Ordinary Shares, interim (same).

"Independent" Newspapers. — 6 per cent. (1/2 2-5 per £1 unit) on the "B" Ordinary Stock, interim (same).

Parkes (John G.) and Sons.—6d. per share on the Ordinary Shares, interim (same).

Anglo-American Asphalt Company.—No interim dividend. A year ago an interim of 10 per cent. was followed by a final of 12½ per cent.

Ayer Panas Rubber.—Interim of 4 per cent. (no interim in previous year, but 8 per cent. paid for full year).

Barel Light Railway.—Final of 2 per cent., making 3½ per cent. for the year (same).

British Columbia Power Corp.—Regular quarterly dividend of 50c. on Class "A" Shares.

Brushmakers (J.) and Co. (Ireland).—No dividend on the 6 per cent. Preference Shares.

Central Associated Collieries.—Final of 5½ per cent. actual, making 9 per cent. (same).

City of Waterford Gas Co.—1¼ per cent. on the Consolidated Stock, making 3 per cent. for the year (last year 1¼ per cent.). £7,712 forward.

Employers' Liability Assurance.—Interim of 1/6 per share (same).

Gresham, Lloyd and King.—Dividend of 4 per cent. for the year (against 1½ per cent.).

Kopitiamlu Rubber.—Profit £11,952 (against £3,288). Dividend on 2/- Stock Units of 4.16 per cent. (against 1.66 per cent.).

Walsall Domestic.—Interim of 30 per cent. (same).

AUGUST GOLD PROFITS

Dominion Reefs (Klerksdorp), £5,686; Gold Coast Banket Areas, £7,085; New Kleinfontein, £53,274; Rand Leases, £120,316; City Deep, £79,007; Cons. Main Reef, £73,428; Crown, £328,359; Durban, £107,330; East Rand Prop., £134,635; Geduldhe, £19,107; Glynns Lydenburg, £8,204; Modder "B," £61,963; Modder East, £78,621; New Modder, £104,800; Nourse, £35,204; Rose Deep, £97,614; Transvaal, £5,638; Vesterspruit, £50,216; Simmer and Jack, £89,065; Robinson Deep, £83,611; Sub Nigel, £245,639; Vogelstruisbult, £65,516; Rietfontein, £16,028; Taiparaks Tiel, £34,600; Mario, £39,829; Lonely Reef, £122.

IRISH RAILWAY RECEIPT

L.M.S. (Northern Counties)—Last week, £14,360 +5,500. Total 36 weeks, £338,260+61,740.

LONDON CLOSING PRICES

* Ex div. † Ex rights. ‡ Dealings prohibited. ‖ Ex bonus.

BRITISH FUNDS, ETC.

	Closing.		Rise or Fall
Consols 2½%	73⅞	74⅛	+⅛
Do. 4%	100⅝	100⅝	+⅛
3½% War Loan	101¼	101⅜	+1/16
War Loan 3% fully paid	100⅝	100⅞	+1/16
Funding Loan	112⅜	112⅞	+⅛
Victory Bonds	109⅜	110	
3% Conversion Loan	101⅜	101⅝	+⅛
3½% do.	100¼	100½	+⅛
5% do.	109¼	109¾	+⅛
2½% Land (1903)	78⅛	80⅛	
I.F.S. 4½% Land Bonds	105	107	+1/2
India 3%	79	79½*	
Do. 3½%	91½	92*	
Local Loans	86½	86¾	
National Def. 2½%	101⅜	101⅝	+⅛

DOMINION AND COLONIAL STOCKS.

Security.	Price.	Rise or Fall.	Security	Price.	Rise or Fall.
Aust. 5% '45-75	102¼		Qld. 5% '40 60	100*	
4% '55-70	101		5% '45-75		
5½% '48-53	99½	+⅛	3% '54-64	94	
Can. 4% '40-60	100		3½% '55-65	100	
4% '42-62	99		S. Aust. 5% '45-75	105½	
N.S.W. 5% '45-65	102		4% '40-60	99	
4% '42-62	99		Vic. 4% '40-60	99*	
N.Z. 5% '50-55	85¼		5% '45-75	101½	
3% '55-60	94½	+⅜	W. Aust. 5% '45-75	101	
Nigr. 6%	113½		4% '42-62	99	

BRITISH RAILS.

Gt. Western	28½	+¾	Do. 1st Pref.	30	
Do. 5% Pref.	78½		Do. 2nd Pref.	9½	
L.M.S. Ord.	11¾		L.P.T.B. 5%	113	
Do. 4% Pref.	44½	−½	Do. 4½% 'A'	107	
Do. 5% Rd.			Do. "B"	104⅛	
Pref.	72½		Do. "C"	98	
Do. 4% Pf. '23	31½		5th. Pf. Ord.	43½	
L.N.E.Pf.Od	2½	−⅛	Do. Def. Ord.	9¼	
Do. Def.	1½		Do. 5% Pref.	75½	

COLONIAL AND FOREIGN RAILS.

Ar.Gt.W. 5% Deb.	20½		B.A. & West Do. 4% Db.	31½	
B.A. Mid. 4% Deb.	52½		Can. Pacific Do. 4% Db.	85½	
B.A. Gt. Sth. Do. 4% Db.	39	+1	C.Arg. 4% Db. Do. 5% Db.	29	
B.A. & Pac. 4% Deb	47½		79-81 ... Cord. 1st Db.	27½ 60	
Do.Con.4½% Deb.	19½		Gd.Tr. 4% Gt. Nor.	102	
			San Paulo	27½	+1

FOREIGN BONDS.

Braz. 6½% '27	13		Do. 5% '12	10½	−⅛
Do. 5% Fd. '98	35½		Czecho-Slov Exrpt. Uni.	25‡ 65	
Do. 20 Yr A	36		French Loan	8‡‡	
Do. 40 Yr B	25		German Pot.	12	
Chi. 4½% '88	29		Jpn. 6% '24	32½	+½
Greek 7%	15	+½	Do. 5½ % Ot.	44‡	

BANKS.

Bk. of Ire.	329		Midland	73⅜	+⅜
Bk. of Mont'l	45		Nat. Prov	34½	

LETTERS TO THE EDITOR

THE VOLUNTARY SERVICES

TO THE EDITOR OF THE IRISH TIMES.

SIR,—Many persons who have volunteered for the national services, such as the A.R.P. and the L.S.F., seem to think that, because their services are voluntary, they can be quite careless in carrying out the work they have undertaken. There are only too many cases of nonchalance and failure to attend regularly at exercises.

It should be understood that in volunteering one is surrendering one's time and giving an undertaking to do certain work. Once persons volunteer for the A.R.P. and L.S.F., they should be bound to carry out what they have undertaken, and be under discipline from which they cannot be absent without giving due notification. A limited number of disciplined persons is incomparably better than unlimited numbers of unreliable persons—the latter might easily constitute a national danger rather than a safeguard in a case of emergency. No progress can be made in training and organising services unless discipline and regular attendance are enforced even in the purely voluntary services.

In a word, a volunteer must be prepared to carry out the work he has undertaken. Given this, the organisers of A.R.P. and L.S.F. would be in a position to produce really efficient services for the protection of the nation.—Yours, etc.,

"SECTION-LEADER."

County Dublin, September 3rd, 1940.

THE A.R.P. WARDEN SERVICE

TO THE EDITOR OF THE IRISH TIMES.

SIR,—*Apropos* a statement made by Mr. Sean Moylan on Tuesday, September 3rd, I would like to point out that even the Parliamentary Secretary himself seemed to have overlooked the fact that the A.R.P. Warden Service is a Service separate and distinct from the other A.R.P. Services. In fact, the A.R.P. Warden Service is the vital Service in A.R.P., since it is the Warden who calls into operation the whole A.R.P. Organisation, and without an efficient Warden Service all the thousands of pounds spent on A.R.P. are merely wasted. This being the case, the Wardens feel that they are entitled to recognition as a Service; yet in the whole of the speeches made from time to time by the members of the Government there has never been any reference made to the Warden Service, nor is there any responsible official solely concerned with the well-being and control of the Wardens. Thus 5,000 Wardens in the city are neglected and left to fend for themselves. Therein, in my opinion, lies the root of the present difficulties.

Mr. Moylan mentioned that only a certain number of Wardens will be issued with equipment. Our contention is that every trained man and woman in the Warden Service must have his or her individual helmet, respirator, arm-band and badge. Without this jealousies will arise, and the good work already done in recruiting for the Wardens' Service will be nullified.—Yours, etc.,

JAMES FOX.

18 Hastings street, South Lotts, Dublin, September 3rd, 1940.

MUINTIR NA TIRE

THE RIGHT KIND OF PARISH COUNCIL

Speaking of Muintir na Tire in relation to Emergency Parish Councils, at a meeting of the Dublin Auxiliary Guild of Muintir na Tire, in the Oak Room of the Mansion House, Dublin, last night—Mr. Sean O hUadhaigh presiding—Mr. James O'Farrell said that Emergency Committees were children of fear, while Muintir na Tire had an entirely different background. He did not say that in any critical spirit.

Emergency Councils would, he believed, collapse under the weight of any problem they were preparing to tackle, or crumble away when the emergency passed. They had only one specific purpose, which they might never be called upon to perform; but Muintir na Tire was quite a different thing.

Attack or no attack, the Emergency Committees had achieved something. They were trying to do a good many things that the Government had not asked them to do.

If, instead of Emergency Committees, they had in every parish a Guild, and a Parish Council as visualised by Father Hayes, they would then be in a position to tackle any problem in the parish and to act as an emergency committee if an emergency arose.

In every parish in Dublin there was need for a parish hall, and every Parish Council should plan to erect its own parish hall after the emergency.

Mr. Frank O'Donnell said that there was no hostility between the industrial and the rural minds in this country.

Mr. P. Cogan, T.D., said that he believed that every Emergency Council in the country would eventually affiliate with Muintir na Tire.

Mr. Alan Dempsey and Miss M. McDonald gave their impressions of the recent Rural Week-end in Virginia. Mr. Dempsey said that never before in their history had there been a better prospect of constructive work. The best and easiest way to do something Christian and useful was to co-operate with neighbours in their own parishes, where there was work to be done. If they wanted to get things done they would have to work, combine, be patient, and make people understand that it was only by collective effort that they could achieve the necessary reconciliation between producer and consumer, labour and capital, town and country.

The Chairman said that now was the time for Muintir na Tire to strike and to ensure that the organisation would become a permanent feature of Irish life. Muintir na Tire would give the people that self-reliance which had been missing from their life for many years.

FROM THE LEGAL DIARY

LAW NOTICES—Thursday, September 5.

IRISH LAND COMMISSION.

At Examiners' Chambers, 89 Merrion square.

Before Mr. Ryan, at 3 o'clock—Thos. Hanna (S. 6843), discharge rulings.

Before Mr. O'Byrne, at 11 o'clock—Rossapenna Hotel Co. (S. 8856), vouch.

NORTH MAYO HUNT DANCE

The annual North Mayo Hunt dance, held in the Town Hall, Enniscrone, was one of the most successful of the season. There was a large attendance and among those present were:—Mr. Frazer Rowlette, Master, North Mayo Harriers; Mrs. Rowlette, Mr. John Frazer, S.F.,T.C.D.; Surgeon-Commander Vincent Walsh, Major J. Mullaney, Captain and Mrs. Freyne, Enniskillen; Capt. and Mrs. Falkner, Derry; Mr. Daly McCarrig, Mr. W. Morrow, Mr. Frank Boland, Mr. Peter Hopkins, Miss M. Maye, Misses Bernadette and Bella Hopkins, Mr. Harry M. Lea, Mr. R. Barrett, Crossmolina; Mr. J. P. Roughneen, Kiltimagh.

10 years a martyr to RHEUMATISM

If you are a sufferer from Rheumatism, Lumbago, Synovitis, etc., Mr J. P. hopes this message will catch your eye because it was a similar message that put an end to his own torture. In a recent letter to Fynnon, Ltd., he wrote: "For ten years I have been a martyr to rheumatic ailments (lumbago, synovitis and aching joints). Nothing seemed to relieve me until I decided to try Fynnon Salt through an advertisement two years ago. Since then I have been a different man and now life is worth living, thanks to Fynnon. Hoping this will catch the eye of fellow-sufferers."

You need not suffer for another *ten days* if you start taking Fynnon Salt now, because Fynnon gets to work from the first dose. Its three curative elements Sodium, Potassium, Lithium, dissolve even the most deep-set acid crystals. They also restore liver and kidneys to full healthy activity, so that the acid residue, together with any poisons and toxins present are rinsed clean away. The whole system is thus refreshed and invigorated—giving you not merely peace and ease, but rousing new health. Large tin 1/6.

DUBLIN MURDER CHARGE

Condemned Men's Appeal Dismissed

EXECUTION FIXED FOR TO-MORROW

(BEFORE THE CHIEF JUSTICE, MR. JUSTICE MURNAGHAN, MR. JUSTICE MEREDITH, MR. JUSTICE GEOGHEGAN AND MR. JUSTICE O'BYRNE.)

THE Supreme Court yesterday dismissed the appeal of Patrick McGrath and Thomas Harte, who had been sentenced to death by a Military Court for the murder of Detective Hyland, at Rathgar road, Dublin, on August 16 last.

THE COMMITTAL ORDER

The appeal was from an order of Mr. Justice Gavan Duffy discharging a conditional order of *habeas corpus* directing the Commandant and Governor of Arbour Hill Military Detention Barracks to produce McGrath and Harte in court.

Mr. Sean MacBride (instructed by Messrs. Lehane and Hogan) appeared for the appellants, and Mr. Joseph A. McCarthy, K.C., and Mr. George D. Murnaghan (instructed by the Chief State Solicitor) for the Governor of Arbour Hill Military Detention Barracks and the Attorney-General.

Resuming his argument, Mr. MacBride dealt with the committal order and the order of conviction by the Military Court, and submitted that the committal order was invalid, inasmuch as the men could be brought before the Military Court—if at all—only in pursuance of Emergency Powers Order 41a, and there was no reference to that Order in the committal order. Neither the order of committal nor the order of conviction showed, he said, any jurisdiction.

GOVERNMENTS AND COURTS

In constitutional cases such as these the Courts were, he said, the custodians of the guarantees contained in the Constitution. Apart from that, they were also the custodians of certain principles of justice. The exigencies of the situation might possibly govern the decision of a Government, but the considerations which governed the decisions of an Executive were entirely different from those that governed the decisions of the Courts. The decisions of the Courts had to survive through periods of years: the decisions of Governments on questions of temporary emergency or political expediency seldom survived the tumult which accompanied their making.

He asked the Court to administer the law with due regard to the constitutional guarantees and the immutable principles of justice of which they were the custodians.

At the conclusion of Mr. MacBride's argument at 12.40 p.m., the Court adjourned, and at 3.20 p.m., when the Court again sat, the Chief Justice announced that they did not require to hear counsel on the other side.

THE JUDGMENT

REPLY TO COUNSEL'S POINTS

Delivering the judgment of the Court, the Chief Justice said that that was the first case in which a conviction by a Military Court established by the Emergency Powers (No. 41) Order, 1940, had been brought before those Courts, and counsel for the appellants had minutely investigated and discussed the provisions of the Constitution, of the Emergency Powers Acts, 1939 and 1940, and of the Orders made thereunder, with a view to establishing his right to the relief claimed.

It had been argued that the first amendment of the Constitution, enacted on September 2, 1939, was invalid, on the grounds that it was not within the powers of amendment conferred upon the Oireachtas by Article 51 of the Constitution; that the bill effecting such amendment had been signed by the President earlier than five days after the bill had been presented to him, contrary, as alleged, to Article 25 (2) (1) of the Constitution, and that the President had not consulted the Council of State, under Article 51 (2) of the Constitution, with a view to a referendum.

As regards the first point so argued, the Court was of opinion that the meaning of Article 51 was too plain to admit of any ambiguity. It expressly authorised the Oireachtas to amend any provision of the Constitution save those contained in Articles 46 and 51.

As regards Article 25 (2) (1), it was clearly intended to apply to bills other than bills expressed to be bills containing proposals for the amendment of the Constitution, and it had, therefore, no application to the bill in question in this case.

The third point, though mentioned, had not been seriously argued. It seemed to the Court clear that the question whether the Council of State should be consulted was entirely a matter for the President in the exercise of his discretion.

EMERGENCY POWERS ACTS

Dealing with the argument concerning the validity of the Emergency Powers Acts, 1939 and 1940, the Chief Justice said that, in their opinion, those Acts were clearly expressed to be for the purpose of securing the public safety and the preservation of the State in time of war, and they saw no reason for having that purpose stated in the enacting portion of the Statutes. They were satisfied that it was not necessary that the Statutes should state upon their face that the necessary resolutions had been passed by each of the Houses of the Oireachtas in accordance with the first amendment of the Constitution. It had been expressly admitted by counsel on behalf of the appellants, before Mr. Justice Gavan Duffy and in the Supreme Court, that such resolutions had, in fact, been passed. That, in their opinion, was all that was necessary to bring the article, as amended, into active operation. They were, therefore, of opinion that the Acts came within the protection of Article 28 as amended. (Article 28 provides that nothing in the Constitution shall be invoked to invalidate any law enacted by the Oireachtas which was expressed to be for the purpose of securing the public safety and the preservation of the State in time of war.)

On the contention that the Emergency Powers Orders (Nos. 41 and 41a), 1940, were invalid on the ground that they did not show jurisdiction on their face by stating that the necessary resolutions had been passed by each of the Houses of the Oireachtas, and that the provisions contained in the Orders were, in the opinion of the Government, necessary or expedient for securing the public safety or the preservation of the State, the Chief Justice said that it was sufficient answer to that argument to point out that the Orders in question were not Orders of an inferior Court, but were Orders made by the Government in express exercise of the powers conferred upon them by those Acts.

THE MILITARY COURT

Regarding the objection to the validity of Order 41, that it did not contain any provision how the members of the military court should be selected, and that it did not contain any provision how an accused person should be brought before it, he said that in their opinion no such provisions were necessary. Any three persons having the qualifications specified in Clause 3 of the Order would, in their opinion, constitute such a court and would have jurisdiction to try an accused person charged with a specified offence and brought before them for trial.

Concluding, the Chief Justice said that counsel had advanced every point that could be brought forward in favour of the appeal, but in the opinion of the Court none of them could be sustained and the appeal must be dismissed.

The appeal accordingly was dismissed and the order of Mr. Justice Gavan Duffy discharging the conditional order of *habeas corpus* was affirmed.

DATE OF EXECUTION

The following statement was issued by the Government Information Bureau late last night:—"Following the rejection by the Supreme Court of the appeal on behalf of Patrick McGrath and Thomas Green, *alias* Francis Hart, from the decision of the High Court, refusing an order of *habeas corpus*, the Government has fixed Friday, 6th inst., for the carrying out of the sentences of death imposed by the Military Court on 20th August."

POULAPHOUCA—GRIFFITH PASS

OVER HILLS NOT FAR AWAY

SOME VISITORS' IMPRESSIONS

BY ARTIFEX.

Prompted by a suggestion that appeared recently in the "Irishman's Diary" some members of the Dublin and Wicklow Mountains Planning Movement decided that the time had come to renew their acquaintance with the Griffith-Kettle-Moynihan scheme at Poulaphouca. Encouraged by the news that Wicklow County Council, with the approval of Road Fund authorities, had already begun the rebuilding of the cart track over Wicklow Gap, for which they had added two years ago, and cordially approving the proposal that the new mountain highway should be named in commemoration of the pioneering work of the late Sir John Griffith and his sons, they sought the opportunity to meet representatives of the Corporation, of the E.S.B. and of Wicklow Council on the scenes of their associated efforts to derive profit with pleasure from "the Garden of Ireland."

Had prior engagements not interfered to limit the number of those who desired to join in the trip a fleet of 'buses would have been required. As it turned out, five cars sufficed last Thursday to take the party from College Green after lunch. Heading for Naas, we turned eastward to inspect operations on the section of the Corporation's acqueducts and pipelines which are directed from temporary headquarters at Rathmore. Met by Mr. Young, the resident engineer in charge, we were initiated into some of the mysteries of conduits and other devices through which Dublin is soon to receive an additional water supply of twenty million gallons daily.

What we actually saw were massive concrete "syphons" and underground water ducts, into which—led by Dun Laoghaire's Borough Manager—some of us ventured to climb, and were duly impressed by the obvious stability of that section of works that are to cost something like £1 million sterling.

When would the water begin to flow? For the answer Mr. Young referred us to his chiefs, Mr. Burke and Mr. Ryan, at Cork Hill. From them came the information that all but a short section of pipelines and ducts were practically complete, but that the date of supply depended on the completion of filtering plant which had been held up by war emergencies. Acute shortage of steel supplies had also seriously interfered with progress, but another year should see the citizens in enjoyment of Poulaphouca's supplies.

ON TO POULAPHOUCA

Quite willingly would we have spent what remained of the afternoon on other branches of the Corporation's activities, but Poulaphouca and Wicklow Gap called. Ten minutes and we were through Blessington and on the shores of the new lake, winding stretches and sunlit sheets of water already covering an area bigger than Phœnix Park—an area to be three times multiplied, if present plans are followed, before next New Year's Day.

Then came the concrete monolith that impounds the downward flows of King's River and Liffey, and provides "falls" necessary to give Dublin its new supplies of water and energy. Busy at work we found Dr. Kettle, Mr. McDonald, the chief engineer in charge of construction, and Mr. Harty, the E.S.B.'s resident engineer—busy, but not too busy to answer all kinds of questions, and to lead us over many interesting features of the big undertakings. Among things we heard were the facts that the lake's level is already sufficiently high to feed the Corporation's mains if they could be completed next week; that emergency demands had delayed deliveries of generating machinery; that the tunnel to carry water from the lake to the new power-house was all but complete, and big enough to permit the passage of a double-deck 'bus. (See photograph on another page.)

DAM AND TUNNEL

Standing over the tunnel's exit, we looked down on the imposing masses of concrete and steel reinforcements on which the "surge tower"—in layman's language, a water buffer, 60 feet wide and more than 100 feet high—is to rest and receive the tunnel's output *en route* to the immediately adjacent power-house turbines.

When would those turbines and generators begin to turn round? Here again, war's demands forbade precise answers. But we were bidden to hope that sometime in the early part of next year would see Poulaphuca in triple-harness with Ardnacrusha and the Pigeon House. Then E.S.B. engineers' thoughts would turn to other sources of native power supplies—to the peat driven power-house at Clonsast and to turbines on the Erne and the Boyne.

But now time and the need for refreshment made peremptory demands. To others who may be likewise situated, an incidental word of advice. Until someone is sufficiently enterprising to cater for visitors' culinary needs, providence suggests the acquisition of a hamper or its equivalent as part of an afternoon's equipment!

THEN TO "GRIFFITH PASS"

So the party separated. Some to drive round the lake and across its impressive new bridges. Others—led by Mr. Joseph O'Byrne, Wicklow's County Surveyor—to see the beginnings of that new fourteen miles of mountain road that is to replace the present rocky cart track over Wicklow Gap. For two miles to Hollywood a fine modern highway. But then—to put it mildly, a track—across ten or twelve miles of gloriously wild and rugged scenery—that might well tax the courage of motor cycle race adventurers. Behind us, as our cars pushed upwards in second gear, fold on fold of mountain ridges and the plains of Kildare and Carlow. Round us the only signs of industry were flocks of sheep and ricks of turf to keep Wicklow's home fires burning in coming winter months. Ahead the watershed—the Griffith Pass—and a downhill drift into the sylvan surroundings of Glendalough and Laragh, the last mile or two beside the newly widened roadway that is to give access to Poulaphouca.

Then along the main road—a scientifically cambered billiard table surface—to Laragh House, refreshment and a chat.

COST AND VALUE OF NEW ROAD

What would it cost to complete the new mountain road? £30,000? £40,000? Who should, and would, pay for it? How soon could it be completed? What would be its value?

To the last question there were readily agreed answers. The need to open up communication between counties east and west—to give Kildare and Carlow convenient access to Wicklow's beaches, and, in the last resort, to provide a military highway—had been recognised and discussed for many decades. Now, Poulaphouca's new attractions to tourists and citizens had finally demonstrated the need for action. But Wicklow—rich in its natural charms—was a poor county. Why should not Dublin agree to forego some small portion of its Road Fund grants for its own and its poorer neighbour's benefit? After all the north of Wicklow tends more every year to become an outlying suburb of Greater Dublin. Why not the new road in return for Wicklow's generous supplies of water and electricity?

TO EMPLOY 100 MEN

How soon could the road be completed? How many men would the job employ? Were there any special engineering difficulties? None, said the County Surveyor. At least 100 men could be set to work at once if the money was there to pay them. Directed from a central labour camp, or from labour colony on wheels, the work would be simple and straightforward; and, as ample supplies of stone and gravel lay along the whole route, it would be relatively cheap.

So ended a long afternoon of sight-seeing, explorations, questionings and discussions. Eight hours of hard thinking and stimulating suggestion, visions of a new Wicklow, and evidence that, despite all difficulties, it is already well on the way.

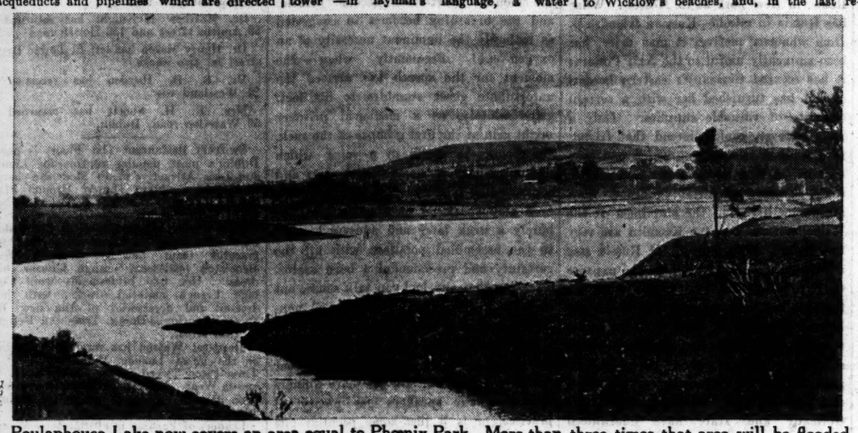

Poulaphouca Lake now covers an area equal to Phœnix Park. More than three times that area will be flooded before end of present year.

There are 3 Sleep Groups

WHICH DO YOU BELONG TO?

IT'S a curious fact that some people suffer much more than others from the strain and worries of nerve-racking modern life. Even after a night's sleep they feel depressed, "nervy," exhausted.

Scientists explain it by pointing out that a great many people belong to the wrong sleep group. We are all classified into 3 levels or groups of sleep.

Those in the 1st Sleep Group get perfect rest for their brain and nerves even from a short night's sleep. They wake up each morning fortified against life's difficulties.

But the trouble with people in the 2nd and 3rd Sleep Groups is that their brain and nerves are kept active all night by the body's excess acid waste products, which accumulate in the blood.

Scientists, experimenting with various foods and drinks, discovered that Horlicks alone completely neutralized those excess acid waste products. Taken at bedtime, Horlicks gives body, nerves and brain complete repose, and ensures 1st Group Sleep every night.

Start taking Horlicks tonight and neutralize the acid waste products that keep nerves and brain active during sleep. See how much more energetic and hopeful you will feel, how soon you will be able to take troubles and anxiety in your stride.

Prices from 2/-, at all chemists and grocers. Mixers 6d. and 1/-.

1st SLEEP GROUP The people who belong to this Group get the kind of sleep that restores body, nerves and brain completely. They may spend only 5 or 6 hours in bed and yet are never handicapped by "nerves" or tiredness. Theirs is the thoroughly refreshing 1st Group Sleep that everyone should have and that Horlicks gives.

2nd SLEEP GROUP This Group is made up of people who seem to sleep well enough yet find it impossible to stand up to worry and anxiety. They tire easily, feel "nervy," can't keep their mind on things. The reason is that excess acid waste products in the blood *astound* their brain and nerves at night. Hospital tests prove Horlicks corrects this.

3rd SLEEP GROUP The people who are least able to stand strain belong to this Group. They sleep badly—can't get to sleep, lie awake at night, or wake tired in the morning. Hospital tests prove that Horlicks overcomes this condition, ensures 1st Group Sleep.

HORLICKS at bedtime gives you 1st GROUP SLEEP

FACING THE SECOND YEAR

NEXT MOVE UNCERTAIN

AFRICA AS A BIG THEATRE OF WAR

FROM OUR MILITARY CORRESPONDENT.

THERE is nothing to be gained by going over the record of the first year of the present war. It is more likely to be of profit if we try to forecast what are likely to be the general outlines of its course at the opening of the second year. only in so far as it will help towards this will it be necessary to refer to what is past. In this contest September must be considered a month of considerable importance, because it is one in which large-scale operations are possible in Europe.

September last year was occupied with the invasion of Poland by the Germans and Russians. The Germans timed their attack for September because they were anxious to have August free for gathering their harvest. It is possible that, having similarly gathered this year's harvest, they are again about to launch on big-scale offensive operations. It would not, however, be prudent to bank on two successive Septembers of ideal campaigning weather; and, already, we are only three weeks off the Autumn Equinox. After that anything at all is possible in the meteorological way. Especially are the conditions likely to worsen as far as concerns an invasion of Britain based on light naval and aerial means.

OIL SUPPLIES

The probability of any other Axis offensive in Europe has been greatly lessened by the carving-up of Rumania. There is no need for the Axis to fight for Rumanian oil or grain when these are available without a fight. And just here it is well to remember that, for the time being, the oil problem of Germany—once very definitely acute—has been very largely solved. This is not because the supplies available for her are appreciably larger, but because her needs are definitely less. Much the biggest inroads on her stocks were those made by the Panzer Divisions; and, by the time these will be used again in great masses a fresh oil reserve will have been accumulated. The Axis Powers have certainly enough fuel for their air forces and submarines—the only forces they have been using very much of late. Probably the Italian fleet would now be the most troublesome factor in the matter of oil fuel. The need to husband this may restrict cruising to an undesirable extent, with the inevitable reactions on training and morale. That, however, is not an immediate probability.

While September may easily mark the end of serious land campaigning in Europe, it is just as likely to mark the beginning of it in Africa. As yet there has been nothing to indicate the beginning of serious operations along the Egypto-Libyan frontier—in that "Western desert" that is bound to be the main scene of any African warfare. There have been rumours of German mechanised reinforcements passing down through Italy; but they are vague for so far.

OTHER AFRICAN THEATRES

In the other theatre—the Abyssinian one—there have been a few indications, whatever they are worth. The first was a bombing of the Suez Canal by the Italians—the first of the kind. Now, if the Italians succeeded in interrupting the Canal—which certainly seems a possibility—it would materially increase the offensive strength of their forces in Abyssinia. That these will make an offensive move simultaneously with one from Libya is certain: the only doubtful point is will Kenya or the Sudan be struck at first?

If Kenya were liquidated it would be a strategy very similar to that of Franco in Spain. It will be remembered that before launching his final big effort in Catalonia he first mopped up all the minor pockets of resistance lying around on his flanks and rear. He thus obtained elbow-room for a more comprehensive and decisive effort. On this analogy Kenya would be a logical enough following-up of Jibuti and Somaliland. The Italians claim to have occupied a lake port on Lake Rudolf, and also Buna, a caravan centre some 50 odd miles in from the frontier. While the northern end of Rudolf lies in Italian territory, the great lake strikes down into Kenya for as much as 150 miles. Kenya may quite well play in this war a part similar to Tanganyika in the last—that of a minor naval theatre. The remaining item of interest in Africa was the bombing at Mogadisho of a really big concentration of motor transport. This, presumably, had been assembled prior to a move into Kenya from the East. Really important damage seems to have been inflicted on this occasion.

BRITISH RAIDERS

Indeed, the British aerial forces, in Africa as in Europe, have latterly been bombing much more aggressively. This can hardly be for any other reason than that of an increased number of 'planes and bombs. The great diversity of British raids in the European theatre points to the same conclusion. Not only are a great number of places raided each night, but the process is repeated with very great regularity. And this is so, whether the localities concerned are formidably covered by A.A. defences or not. It would seem that the British methodical study of long-distance night bombing is bearing useful fruit. It is likely to prove the most profitable method with the lengthening winter nights.

It is, besides, the only counter-offensive weapon exploitable at the moment by Britain. There has been a certain amount of loose talk about invading German-occupied territory in due course. We may summarily dismiss any such project as very unlikely—as unlikely, in fact, as a German invasion of Britain on a corresponding scale. This is not the same thing as to say that all idea of active offensive effort need be given up by the British. On the contrary, it would be their obvious interest to "get a move on" in some of the territories now occupied by the Germans—to sustain a movement of revolt among the population if such occurred. The Peninsular War affords the most profitable example from their point of view. In that instance they managed for years to contain a French Army outnumbering their own forces on the spot by about ten to one. But that was only possible because a Spanish national revolt was in full swing at the same time.

POSSIBLE WINTER LULL

For such an enterprise it would first be necessary to organise a really efficient "New Model" Expeditionary Force, heavily mechanised, with mechanism at least as good as the German material. There would also need to be at least local equality in the air—local superiority would naturally be better still. Then there would be a composite instrument wherewith to turn the Navy's great superiority to account. Obviously, the several conditions indicated are by no means operative at the present time.

Altogether, it is not easy to see where the next major move is likely—always excepting Egypt. It is quite on the cards that Germany may decide that for the coming winter a policy of "sitting pretty" is as good as any other. It should not be forgotten that she turned last winter's recess to altogether better use than her adversaries. She may conceivably count on doing the same again.

DWELLING-HOUSE LEASE

AN OBJECTION TO FLATS

(BEFORE MR. JUSTICE MARTIN MAGUIRE.)

Patrick Belton, T.D., Belfield Park, Drumcondra, Dublin, was granted an interim injunction to restrain W. G. Nicholl, coal merchant, Pearse street, Dublin, from subdividing the rooms of the dwellinghouse Glenagerah Hall, Glenageary, County Dublin, held by Mr. Nicholl as tenant of Mr. Belton, and turning it into flats, and from using the house otherwise than as a private dwelling-house.

Mr. Michael J. Ryan, K.C., who, with Mr. Tobias (instructed by Messrs. W. J. Shannon and Co.), applied *ex parte* for the interim injunction on behalf of Mr. Belton, referred to an affidavit in which Mr. Belton stated that the lease contained a covenant that the premises should not, without the consent in writing of the lessor, be used for any purpose except of a private dwelling-house. He had heard that inquiries had been made about flats to let at Glenagerah Hall. He had not been asked for, nor had he given, permission to turn the house into flats or otherwise to reconstruct it.

On August 6 last, continued Mr. Belton in his affidavit, he attended at the premises with his architect and met Mr. Nicholl's architect, who had informed him that the work in progress consisted in the alteration of the house from a dwellinghouse into four self-contained flats.

The proposed alteration would, if permitted, stated Mr. Belton, utterly destroy the character of the house, and would cheapen it and detach from the amenities of the neighbourhood.

INJURED IN MOTOR ACCIDENTS

SETTLEMENTS IN COURT CASES

(BEFORE MR. JUSTICE MARTIN MAGUIRE.)

Consents to settlement were made rules of Court in the following cases:—

Patrick Cullen, Town Superintendent, Cavan, who was knocked down by a motor car of Philip Sheridan, Arley Cottages, Mountnugent, Cavan, at Farnham street, Cavan, on November 17, 1939, to be paid £250.

Messrs. Louis C. P. Smith and Co. were solicitors for Mr. Cullen, and Mr. G. V. Moloney was solicitor for Mr. Sheridan.

John Doyle, shop assistant, Capel street, Dublin, who was struck by a motor car of the Rev. Richard McNevin, Holy Cross College, Clonliffe road, Dublin, at Capel street on December 13 last, to receive £144 10s. and costs.

Messrs. Roger Greene and Sons were solicitors for Mr. Doyle, and Messrs. Hoey and Denning were solicitors for the Rev. R. McNevin.

SAFETY FIRST ASSOCIATION

NEED FOR MORE ROAD DISCIPLINE

At the monthly meeting of the Council of the Safety First Association of Ireland held at 19 Kildare street, Dublin, Mr. David Coyle, P.C. (chairman), presided.

The statistics relating to road traffic accidents for the half-year ended June 30 were considered. It was the feeling of the meeting that the figures disclosed an unsatisfactory position, and that in the present times there was more need than ever for road discipline and the rigid application of the traffic regulations. The Association appealed strongly to drivers of all vehicles, including military transport, to exercise the greatest caution in the common interests.

The Council was pleased to note that some progress had been made in the provision of pedestrian crossings in the Metropolitan Area.

Cecil Brock, who plays the leading part in Carl F. Clopêt's production, "White Cargo," at the Gate Theatre this week.

ARMY DISCOVERIES AT THE ROYAL

To follow "The Roll of the Drum" at the Theatre Royal, Dublin, a military show, entitled: "Army Discoveries," will be presented next week. This will comprise a selection from every rank in the Defence Forces, of singers, dancers, comedians, magicians and instrumentalists, who have taken part in "Barrack Variety" at various barracks. The first of these productions was broadcast from Radio Eireann.

The Army talent will be assisted by a group of professional entertainers, including Niall Boden, who has been helping to run the concerts for troops in Portobello Barracks; Jimmy Campbell, with his new Tipica Orchestra; Gordon Spicer at the organ, and the Royal Violettes.

OLD DUBLIN SOCIETY

On Saturday next the visit of the Old Dublin Society will conclude the summer session and its sixth year. The visit to Kilruddery, owing to the present conditions, has been postponed, and instead the members will visit Monkstown Castle, Ballyman and Kilternan.

CATTLE STOLEN

KILKENNY MEN SENT TO JAIL

FROM OUR CORRESPONDENT.

KILKENNY, Wednesday.

At Kilkenny District Court to-day, before District Justice O'Shea, Michael O'Neill, farmer, of Margaretsfield, and James Byrne, labourer, pleaded guilty to stealing four cattle, value £23, belonging to Lady Blunden, Castleblunden, Kilkenny.

John McDonald, a herd, said that there were 29 cattle in a field near O'Neill's residence on Sunday, August 25th, and he missed the four calves the following day. He afterwards saw the calves in a field near Mullinahone, and they were removed to Lady Blunden's farm.

William Woods, residing near Fethard, stated that at Carrick-on-Suir fair he bought the four calves from O'Neill for £21. O'Neill gave him the name of Michael Dalton, of Ballycallan, Co. Kilkenny. O'Neill was accompanied by Byrne. Having a certain suspicion, he asked O'Neill to go to the Guards' station in Carrick-on-Suir to give his name and address, and he did so and gave the name of Dalton, of Ballycallan. Later in the day a boy from Bagenalstown, Co. Carlow, told witness that Dalton was not the name of the seller of the cattle. Witness brought the cattle home and on the following morning reported the matter to the Civic Guards. Byrne did not take part in the deal.

William Culleton, Callan road, Kilkenny, owner of a motor van, stated that O'Neill engaged him to convey the calves to Carrick-on-Suir fair, and on the way home gave him £3 to cover that and other jobs for which he owed. He loaded the cattle at O'Neill's place, where they were locked in a house.

Sergeant Cully, Kilkenny, stated that he interviewed Byrne and Culleton, but O'Neill was missing. Subsequently O'Neill gave himself up and handed up £8. Lady Blunden had got back her cattle and all the money had been recovered with the exception of 31s.

O'Neill and Byrne, in statements read to the Court, admitted the offence and exculpated Culleton.

The District Justice sentenced O'Neill to three months' imprisonment and Byrne to one month.

DISNEY'S "PINOCCHIO"

AT THE CAPITOL TO-MORROW

Walt Disney's second full length technicolour picture, "Pinocchio," which had its Press show yesterday, comes to the Capital to-morrow replete with six lovely songs, a host of new Disney characters, and an exciting and colourful series of adventures. Pinocchio, a toy puppet, comes to life overnight, and the film deals with all the adventures he goes through with the amusing animal characters. Jiminy Cricket (his conscience), Figaro the kitten; Cleo, the goldfish; the fox, and Monstro, the whale, and his toy-maker creator, Gepetto. It is all that one would expect from such a famous artist, and is an ideal picture for adults as well as for children. A lovely production, the excellent scenes and incidents make it a masterpiece of its kind.

CHURCH SERVICES

ST. PATRICK'S CATHEDRAL.—Holy Communion at 8 a.m. Mattins at 10 o'clock. Psalm, 24. Chant, 31. Te Deum, 1, 2. Chants, 25, 26. Hymn, 726. Evensong at 4 o'clock. Psalm, 27. Chants, 20, 21. Magnificat, Nunc Dimittis, Haynes in E flat. Anthem, "Thine, O Lord." Rent.

CHRIST CHURCH CATHEDRAL.—Mattins at 10.45 o'clock. Venite, 83. Psalm, 24 (64). Benedictus, 55. Hymn, 306 (1). Evensong at 3 o'clock. Psalm, 29 (96). Magnificat, Thomas Kempton in B flat. Anthem, "God, Thou art great." Lodi Spohr (1784-1859).

CHRIST CHURCH, Leeson Park.—Holy Communion at 8 a.m. Intercession Service at 9.45.

CENTENARIAN'S WILL

MADE ON HIS 100TH BIRTHDAY

(BEFORE MR. JUSTICE MARTIN MAGUIRE.)

The will of April 27 last of William Edward Ruttledge, landed proprietor, Carravilla, Hollymount, Co. Mayo, made on his one hundredth birthday, was mentioned on an application, which was granted, to have the will admitted to probate, with directions contained in an earlier will for the erection of a tombstone over Mr. Ruttledge's grave incorporated in it.

Mr. E. C. Micks (instructed by Mr. W. S. Huggard), who made the application for the sole executor, the National City Bank, Limited, said that when the instructions for the last will were taken on Mr. Ruttledge's one hundredth birthday, his solicitor, Mr. Huggard, in order not to impose too great a physical strain on a man of his age, incorporated the rather long instructions regarding the tombstone by reference to a previous will. The testator died on May 10 last, leaving lands at Carravilla and a certain amount of Land Bonds arising from the sale of other property.

DUBLIN DISTRICT COURT

BURGLARY CHARGES

Property valued at £48 10s., including clothes, fountain pens and watches, belonging to Mr. John Good, "The Moorings," Merrion road, Dublin, was alleged to have been stolen by George Ryan (50), no address, who was remanded for a week. He was also charged with breaking into No. 51 Merrion road, the residence of Mr. Joseph Powderly.

It was stated in evidence by the police that all the property was recovered and that most of it was found in a suitcase in the possession of the defendant.

You can snap your fingers at Burglers if you have a Norwich Union Insurance Policy. J. G. Aston, Mgr., 63 Dawson St., Dublin. (Advt.)

PUBLIC AMUSEMENTS.

GAIETY THEATRE.
6.40 ..... TWICE NIGHTLY 9.0
ONLY 9 MORE NIGHTS.
JIMMY O'DEA in
GAIETY REVELS OF 1940.
JIMMY'S BIGGEST LAUGHTER SHOW.
By HARRY O'DONOVAN.
Reduced Prices for Children First House Only.
Box Office Open Daily from 10 a.m. to 9 p.m.

OLYMPIA THEATRE.
NIGHTLY AT 6.40 AND 9 O'CLOCK.
Eire Forces in Uniform Admitted Half Price, Saturdays Excepted.
THE ALL IRISH REVUE.
"CARRY ON, DUBLIN."
CAST OF 45!
"Entertaining Production."—*Herald.*
SUNDAY PICTURES:
ARTHUR TRACY IN "FOLLOW YOUR STAR."
BOOK NOW! ALSO "DEVIL'S PARTY."

ABBEY THEATRE.
AT 8.15
OWING TO CONTINUED SUCCESS
"THE RUGGED PATH." by George Shiels.
Box Office 10.30 to 6.0. 'Phone—44505.

THE GATE THEATRE.
8.15. CLOPET-YORKE PDNS. PRESENT
"WHITE CARGO,"
Owing to Success, Retained for This Week.

METROPOLE. CONTINUOUS, 2 o'clock to 11.
A DEVASTATING DELUGE OF LAUGHS.
JEAN ARTHUR, MELVYN DOUGLAS, FRED MacMURRAY,
in "MY TWO HUSBANDS."
SHOWING AT 2.38, 4.56, 7.14 and 9.32.

GRAFTON LAST DAY. To-day at 2.25,4.45,7.0,9.15
BASIL RATHBONE—BORIS KARLOFF in
"TOWER OF LONDON."
TO-MORROW (FRIDAY):
SPENCER TRACY—HEDY LAMARR in
"I TAKE THIS WOMAN."
A FILM YOU CANNOT AFFORD TO MISS.
BOOK NOW FOR SUNDAY NIGHT.

CORINTHIAN. 2.30 TO 11 P.M.
Frieda Inescourt and Rochelle Hudson in "CONVICTED WOMAN." At 2.45, 5.2, 7.22, 9.42.
Also Charles Starrett in "THE COLORADO TRAIL." At 3.51, 6.8 8.25.

THEATRE DE LUXE.
Dublin's Super-Cinema...3.30-11.0...Camden street.
Don Ameche, Andrea Leeds, Al Jolson, in
"SWANEE RIVER."
IN GLORIOUS TECHNICOLOR.

QUEEN'S CONTINUOUS. Show at 2.30, 5.45, 8.45.
5th WEEK
"THE SHOW GOES ON," AND STILL
By Frank O'Donovan.
1/6, 1/4, 1/-, 8d. Children's Matinee, 2.30.

ASTORIA.
DUN LAOGHAIRE (Glasthule).
3 TO 10.30.
THURSDAY, FRIDAY, SATURDAY:
DONALD BARRY, HELEN MACK,
"CALLING ALL MARINES."
ALSO A HIGGINS FAMILY COMEDY,
"THE COVER TRAILER."

JURY'S HOTEL AND RESTAURANT, COLLEGE GREEN, DUBLIN.
Luncheons, Dinners and Suppers.
Wedding Receptions : : : Grill Room.
Cocktail Bar.

GOVERNMENT NOTICES

AN ROINN TALMHAIDHEACHTA.
(DEPARTMENT OF AGRICULTURE.)
AGRICULTURAL PRODUCE (EGGS) ACT, 1939.

Notice is hereby given that, in pursuance of Section 38 (6) and Section 52 (2) of the above-mentioned Act, the Minister for Agriculture has appointed the undermentioned figures as the mark to be applied to eggs for the purpose of indicating
(a) the period during which the eggs were tested on the premises of Registered Wholesalers, and
(b) the period during which the eggs were examined on the premises of Retailers.

CODE MARK.
26 in respect of eggs tested or examined on the 5th, 6th and 7th September, 1940.

D. TWOMEY, Secretary.
40/Z. 3969. W.H.Co.

COIMISIUN TALMHAN NA h-EIREANN.
(IRISH LAND COMMISSION).
NOTICE TO BUILDING CONTRACTORS.

Sealed Tenders, addressed to the undersigned, and marked "Tender for Works B, 1590," will be received up to but not later than Noon on the 3rd October, 1940, for the Construction of One Dwellinghouse on the Lands of Shannaphesteen (Cloosh Valley), Co. Galway, midway between Oughterard and the Costello-Galway road, in accordance with Plan and Specification to be seen at this Office, or on the Lands, at the hour of 12 Noon (Summer Time), on the 25rd September, 1940, when an Inspector will attend to point out sites.

A copy of the Plan and Specification may be obtained on application to this Office on deposit of £1, which will be refunded on the return of the Plan and Specification.

The deposit should be made by cheque or postal order, crossed, and made payable to the Secretary, Irish Land Commission, and should be forwarded by registered post, the envelope being clearly marked "Application for Plans." Cash or Notes should not be sent.

The Land Commission will not be bound to accept the lowest or any Tender.

M. DEEGAN, Secretary.
Coimisiun Talmhan Na h-Eireann
(Irish Land Commission),
Sraid Uachtarach Mhuirbhtheann
(Upper Merrion street),
Baile Atha Cliath (Dublin),
40/Z. 3975. W.H.Co.

EMERGENCY POWERS (NO. 48) ORDER, 1940.

Notice is hereby given that the Government have made an Order under the Emergency Powers Act, 1939, entitled Emergency Powers (No. 48) Order, 1940. Part I of the Order provides for the appointment of Regional and County Commissioners; Part II vests in the Commissioners the necessary powers to administer central and local public services, but this part of the Order will come into force only when the Taoiseach gives a direction to that effect in relation to a particular region.

Copies of the Order may be purchased, in due course, from the Government Publications Sale Office, 3/4 College street, Dublin, or from any bookseller.

JOHN LEYDON, Secretary.
Department of Supplies,
4th September, 1940
40/Z.3965. W.H.Co.

TIMBER FOR SALE.

There is available for Sale on the State Forest Lands at Avondale, Co. Wicklow, a quantity of Timber, comprising:—
2,024 Larch—Standing Poles, suitable for Pitprops.

The Timber may be seen at any time by arrangement with the Instructor-in-Charge, Mr. A. Grant, Avondale House, Rathdrum, Co. Wicklow.

Offers, which should be marked "Timber, Avondale" will be received up to midday September 21st 1940, and should be addressed to the Secretary, Department of Lands (Forestry Division), 88 Merrion square, Dublin, C.17.

The Department does not undertake to accept the highest or any Tender.
40/Z.3965. W.H.Co.

PUBLIC NOTICES.

THE LITTLE THEATRE SOCIETY, CORK,

invites Irish Authors to submit original full-length and one-act Plays for reading.

Substantial fees will be paid for the performing rights of the Plays selected.

Full particulars from

THE HON. SECRETARY,
7 North Mall,
Cork.

LEGAL NOTICES.

STATUTORY NOTICE TO CREDITORS.
In the Goods of
EVA ANNIE YOUNG, late of 314 5th Avenue, North, Saskatoon, Province of Saskatchewan, Canada, Spinster, Deceased.

Pursuant to 22 and 23 Vic., Cap. 35, all persons having claims against the estate of the above-named Deceased, who died on 7th day of May, 1938, are hereby required on or before 9th day of October, 1940, to furnish particulars of such claims to the undersigned Solicitors for the Administrator, to whom Administration (with Will annexed) was granted on 20th day of August, 1940. After 9th day of October, 1940, the Administrator will proceed to distribute the assets of said Deceased, having regard only to such claims of which particulars shall have been given as above required.

Dated 28th August, 1940.

POTTERTON and CAREY, Solicitors,
20 Wicklow street, Dublin.

ADVERTISEMENT INDEX.

	Page		Page
Amusements	4	Legal Appointments.	1
Apartments	2 & 8	Machinery	1
Auctions	8	Medical Appointments	1
Business Premises	1 & 2	Miscellaneous.....	8
Contracts	1	Money & Partnership	1
Company Notices ...	2	Motor Matters, etc...	2
Dogs and Cats	1	Music, Pianos	1
Dress	1	Photography	1
Education, Tuitions..	1	Poultry, Eggs	1
Employment Wanted	1	Prams	1
Furniture	1	Public Notices	4
Furs	1	Representatives	1
Garden	1	Sales by Treaty	8
Government Notices.	4	Schools and Colleges	1
Hotels	1	Seaside and Country	8
Horses, Harness	1	Shipping	1
Houses and Lands for Sale	1	Shooting, Sporting....	1
		Situations Vacant	2
Houses and Lands Wanted	8	Specific Articles.....	1
Hotels	1	Watch Repairs	1
Houses to Let	2	Wireless	1
Legal Notices	1		

Telephone No. 76355

THEATRE ROYAL.
THE BIGGEST NATIONAL SPECTACLE OF ALL TIME.
NOW IN 2nd GREAT WEEK.
"THE ROLL OF THE DRUM."
Produced by permission of the Minister for Defence, and with the co-operation of the ARMY HEADQUARTERS STAFF.
WITH A CAST OF 200.
At 2.45, 5.30, 8.15

REGAL ROOMS CINEMA. At 2 o'c., 4.10, 6.28, 8.46.
HURRY—DEFINITELY LAST DAY.
"REBECCA."
FRIDAY—Book Now for 8.30 Sunday Show!
MARIUS GORING, HELEN HAYE, in
"THE CASE OF THE FRIGHTENED LADY."

SAVOY At 2.40, 4.55, 7.16, 9.34.
LAST DAY.
DIANA WYNYARD, ANTON WALBROOK, in
"GASLIGHT."
FRIDAY NEXT—Book Now for 8.30 Sunday Show!
Colourful! Spectacular! Unforgettable Melodies!
ALICE FAYE, DON AMECHE, HENRY FONDA,
WARREN WILLIAM, LEO CARILLO, in
"LILLIAN RUSSELL."

CAPITOL.
LAST DAY OF
"THE SAINT'S DOUBLE TROUBLE."
Showing at 3.6, 5.19, 7.32, 9.45,
George O'Brien in "MARSHAL OF MESA CITY."
TO-MORROW:
Walt Disney's "Snow White" Successor,
"PINOCCHIO."

ASTOR.
LAST DAY OF
"THE GIRL OF THE GOLDEN WEST."
TO-MORROW: FIRST TIME TO EIRE,
SPENCER TRACY, LORETTA YOUNG, in
"THE OTHER HALF."

CARLTON BOOK NOW FOR SUNDAY NIGHT.
LAST DAY OF THIS TECHNICOLOUR MASTERPIECE.
"THE BLUE BIRD."
Showing at 2.25, 4.45, 7.5 and 9.30.
TO-MORROW: VICTOR McLAGLEN in
"THE BIG GUY."

THE GREEN. LAST DAY.
RONALD COLMAN, "A TALE OF TWO CITIES."
TO-MORROW (FRIDAY): CARY GRANT,
"HIS GIRL FRIDAY."

PAVILION DUN LAOGHAIRE.
Con. 3.0 to 10.30 p.m.
MARGARET SULLAVAN, JAMES STEWART, in
"THE SHOP AROUND THE CORNER."
Showing at 3.50, 6.20 and 8.55 p.m.

REGENT Basil Rathbone in "THE HOUND OF THE BASKERVILLES."
BLACKROCK. Also "WAY OUT WEST."

ADELPHI SHOWING AT 2.20, 4.39, 6.58, 9.17.
FRED. ASTAIRE, ELEANOR POWELL, IN
BROADWAY MELODY OF 1940.
Coming Friday:
SPENCER TRACY, ROBERT YOUNG, IN
"NORTH-WEST PASSAGE."
IN TECHNICOLOUR.
THE MOST AMAZING ACTION PICTURE EVER PRODUCED.
BOOKING FOR SUNDAY NIGHT FROM 2 P.M.

FIRST RACE 3.0 P.M.
PHŒNIX PARK CLUB RACES,
SATURDAY NEXT, SEPT. 7th.
£900 IN STAKES.
GARDA SIOCHANA BAND.
£60 Free Forecast
(Coupons in Race Cards).
ADMISSION TO STANDS FROM 3s.
BUSES FROM O'CONNELL BRIDGE.

If you want FINE Sherry
Ask for
ROBERTO
"Always in the Best Places."

The Irish Times

THURSDAY, SEPTEMBER 5, 1940.

Restless Rumania

The peoples of South-Eastern Europe are far from docile; they have a very keen sense of national and racial pride, and their tempers are hot. It was no enviable task that Herr Hitler and Signor Mussolini set themselves when they attempted to compose the territorial dispute between Hungary and Rumania; for one or another of those States was bound to suffer, and to nourish bitter feelings as a result, not only against the favoured disputant, but against the arbitrators. The Axis Powers, no doubt, would have been glad to abstain from so difficult and invidious an arbitration; but war between Hungary and Rumania would have been calamitous from their point of view, because not merely would it have furnished an oportunity for Russian penetration into the Balkans, but it would have destroyed all the hope that Germany entertains of supplies from Rumania. The Axis had to intervene. Its intervention was conspicuously favourable to the Hungarians, and Rumania—who can blame her?—is hurt, bewildered and angry. If reports are true, there have been many outbreaks of violence during the past few days. The ring-leaders appear to have been members of the Iron Guard, a strongly "Fascist" and ultra-national organisation which has been responsible for many disorders in the past. Until a few days ago it was ardently sympathetic with the Rome-Berlin Axis, and often exercised pressure on King Carol at a time when his inclinations were towards London and Paris rather than Rome and Berlin; but the Transylvanian award has awakened all its national fervour, and a couple of attempted "risings" at Brasov and Constanza have had to be suppressed by the military. Bayonet fighting occurred on Monday and Tuesday in several districts of the ceded area; and the spirit of disorder reached its peak when an attempt was made to assassinate King Carol. The position of M. Gigurtu's Government, in these circumstances, has become intolerable. This Government actually was brought into power about two months ago, in order to "veer towards the Axis," which at that time was highly suspicious of Rumania's leanings, and King Carol, doubtless, hoped that it would be able to procure a verdict favourable to Rumania if the Transylvanian dispute should come to the point of arbitration; but it has failed. The King has invited M. Antonescu, a former Minister for National Defence, to form a new Government in its stead. It is not yet known how M. Antonescu will perform his task, but the general expectation is that his Cabinet will be composed largely of Army Generals, with some members of the Iron Guard—presumably, of a milder disposition than those who have been exciting this week's disorders—and some leaders of the Peasant Party.

Hungary's gratitude to the totalitarian Powers is not less outspoken than Rumania's grief. Count Czaky, the Hungarian Minister for Foreign Affairs, points out that his country "now takes rank among the States of medium strength"—as compared, no doubt, with Rumania, who has shrunk from even such a State "of medium strength" to a fraction of her former self. Hungary may find, however, that her acquisition of Transylvania has not been undiluted gain. One learns with surprise that more than half of the inhabitants of the ceded area are Rumanians, and so powerful an addition to Hungary's minority problem will not make for easy government. In a way, Rumania ought to have strengthened herself by the "deal," because she has lost a substantial number of malcontents, and is probably nearer to the ideal of a homogeneous State than she has been since the Great War. There is now one question, and one only—a question which is being canvassed with eager interest in Berlin as in Bucharest, in London as in Rome, in New York as in Moscow. What has Russia in mind? Russian friendship, from whatever motives it may arise, has been eminently useful to the Axis Powers; it has secured Germany's eastern border, and it has furnished her with a certain quantity of valuable supplies. Only a fool, however, could pretend that friendship between two nations which had been enemies as long as Germany and Russia could be based on anything deeper than mutual utility, and the statesmen of the Wilhelmstrasse and the Kremlin are very far, indeed, from foolish. If Russia sees a chance to enrich herself at the expense of any belligerent Power, the odds are that she will take the opportunity—as she has taken it on at least three occasions already. The position, however, is not so simple as it was when the U.S.S.R. gathered half of Poland, Bessarabia and a slice of Finland under her wing; for Germany and Italy have guaranteed Rumania's frontiers as a sort of compensation for their unfavourable award in respect of Transylvania. There is something ominous about this guarantee. Had the Germans and Italians reason to believe, when they gave it, that Russia was contemplating a move against Rumania while King Carol's eyes were directed to his Hungarian border? We cannot know how much weight to attach to the report that Russia is calling up several classes of the Red Army—which may, or may not, have a very simple and harmless explanation; but there can be no doubt that the whole of Rumania is in the grip of suspense. M. Antonescu's first action after he had accepted the Premiership yesterday was to convoke a meeting of all his Generals, and such a meeting at such a time is bound to create uneasy surmises. There is a veil over the Balkan region past which, at the moment, we cannot see.

Summer's Lease

The newspapers of neutral countries are not permitted to write about the weather of the present; for meteorological information might be of use to the air forces of the belligerents. There is no restriction, however, upon writing about the weather of the past. It may be important that some record should be entered in these pages of the fact that the summer of 1940 has been a fairly satisfactory summer. There were a few unpleasant periods of rain, but most days were warm, and only one person in ten who took his holidays in the months of May, June, July, or August had reason to curse the elements. Unfortunately, some men seem incapable of selecting any fortnight for holidays save that in which the sun also has a vacation, and sympathy is due to the now thoroughly disheartened traveller who was rained on in Italy, England, Germany and France in 1936, 1937, 1938 and 1939 respectively, and who, when forced to spend a holiday at home, was rained on in Ireland in 1940. Since holidays abroad were out of the question, more persons than ever before spent their annual leave in Ireland, and the fact that pleasant weather prevailed for most of the summer must have helped the Irish seaside and other holiday resorts to give visitors a favourable impression. The beauty of Killarney, the amusement of Tramore, the charm of Connemara and the bracing air of Portrush are at a serious discount in the recollections of the visitor if they have not been experienced under agreeable atmospheric conditions. How many men and women, returning to work as weary as when they left it, have exclaimed: "I'll not go there again; it rained all the time!" The place in their minds is associated with the state of the weather when they visited it. This year the holiday-makers in Ireland must have enjoyed themselves, and that should lead to their holidaying in Ireland again, whether the war is over or not. The Irish Tourist Association is under a debt of gratitude to the clerk of the weather for the restraint that he exercised in 1940. It may be superfluous at this stage of the year to provide information about the weather of months that are remembered clearly. The record, however, may be useful in the future. In an evening newspaper recently a correspondent provocatively asked if any could remember the weather of 1924. He has aroused a controversy that already is fraying tempers and straining patience: the conflict of Lilliput and Blefuscu may become a triviality in contrast with the spirited exchanges of the recollectors of sunshine and storm respectively in 1924. It was so warm that one man slept with just a sheet to cover him. It was such a foul summer that another describes it as "destruction itself," and quotes weather reports to prove it. There may be a useful mnemonic exercise in the effort to recall the summers of the past, even if it is children's play to the man who carried an umbrella in Naples, Norwich, Nuremberg, Nice and Newtownmountkennedy. This year has been without newspaper weather reports to clear up what doubts may arise, so that posterity may be under an obligation to us for what we have written here.

"I Am No Orator"!

Public speaking is an art which, when mastered, has led many a man to great eminence in the world, and when ignored has kept even more and better men down. A silver tongue is a valuable possession, and Ireland at the present time, while she is alleged to possess not a single orator, is said to have more accomplished after-dinner speakers than any other country on earth. Yet the after-dinner variety of speech seems to contain greater difficulties than any other form of address. Any man, it is proverbial, who has strong convictions can at least "pass himself" on a platform, but only a very nimble and inventive mind has any success in the after-dinner gathering. How many men, who have talked with confidence on other occasions, have not sat at a supper with terror in their hearts as they groped for words and phrases to express the thanks of the guests! Coherent thought, at such times, is horribly liable to dry up. So often the good food becomes as ashes in the mouth, heart-beats become erratic, and the breathing becomes so congested as to imply the imminent necessity of an oxygen-tent! Frequently when the moment for the speech has arrived the unfortunate guest stumbles to his feet, grins whitely, as a mediæval prisoner might grin at the first glimpse of the rack, and begins to speak in a voice which fluctuates between hoarse mutterings and a mouse-like falsetto. Yet that self-same man may speak on an election platform barely a week later and address himself to the assembled populace with all the certainty and precision of a born orator. They say that any fool can talk sense, but it takes a clever man to talk good nonsense, and it is a dainty compliment to this country, therefore, that we are said to possess such peerless after-dinner speakers. Is it that we eat more dinners and that our speakers get plenty of practice, or is it just some peculiar gift of mind with which a merciful Providence has blessed them in order to compensate listeners for the weight and dulness of so many political orations? There was a time when the two branches of the art flourished side by side, when the thunder of Irish oratory was as famous as the quick dart of Irish wit, but the thunder seems to have passed away, except for a few occasional and distant rumbles. Let us be thankful that the more graceful, if less imposing, branch of the art of oratory continues to flourish!

FROM "THE TIMES"

(BY SPECIAL ARRANGEMENT.)

THE FIRST YEAR'S ARMY

The Times to-day remarks:—In his speech on Tuesday the Secretary of State for War said that in the past twelve months we had been in some dark places. The first year of the war has, indeed, been in some respects even more trying to the British Army than the ordeal of 1914-15. Casualties have mercifully been much lighter, and the experience of British troops in action has been such as to give both the troops and their countrymen the same conviction that they will beat the enemy when the time comes to meet him on less unequal terms. If they had had even the same slender chance of holding him, they would undoubtedly have held him in the same way. But they had no such chance. It would not be fair to say that they were the only firm buttress of the Allied front in Flanders, because some of the French divisions there, and some also of the Belgians, until they were ordered by their King to cease fighting, fought with the greatest gallantry.

But courage did not atone for lack of numbers and of certain kinds of equipment, when the task was no less than the saving of a battle lost elsewhere. It could only secure, and did secure, the defeat of the enemy's boast that the British Expeditionary Force was doomed to annihilation. That is the story of the Army, not only in Belgium and France, but also in Norway and Somaliland. But the Army ends the first year suffering from no sense of defeat or of inferiority. On the contrary, as an authoritative commentator on the Northern battles has said, the only time when the enemy dared a frontal assault on the British sector he suffered a bloody defeat. Whatever speculations the historian may examine, he will certainly have to record the fact that the British Army in the first year of this war suffered once again from all too tardy preparations for war of the character to which it was committed by previous policy. He will, nevertheless, add, if he is impartial, that the Army was both more ready than usual, and that, as usual, it more than fulfilled the promises made by the British Government to its Allies.

25 YEARS AGO

From the *Irish Times*, 5th September, 1915

Story from Gallipoli.

Mr. Ashmead Bartlett, writing from Gallipoli, closes a thrilling narrative of the great battle for Sari Bair with the following descriptive passage, which epitomises a glorious failure in which Generals and Colonels fought with rifles and bayonets alongside their troops in the firing line.

"It was a fierce hand-to-hand struggle among the scrub, through broken ground, in which no man knew how his comrade was faring. Many commanding officers were killed, including General Baldwin, who had throughout these four days set a splendid example to his men. Gradually the Turks were driven back, and the ground we had been obliged to abandon was regained. Thus closed for the time being, amid these blood-stained hills, the most ferocious and sustained soldiers battle since Inkerman.

Four Days and Nights of Battle.

"But Inkerman was over in a few hours, whereas Englishmen, Australians, New Zealanders, Gurkhas, Sikhs and Maoris kept up this terrible combat with the Turks for four consecutive days and nights, amid hills, dongas and ravines 900 feet above the sea, to which point all water, rations and ammunition had to be borne along paths which do not exist except on the map, and down which every man who fell wounded had to be borne in the almost tropical heat of August to the Mediterranean."

Coal Strike Settled.

An agreement was signed yesterday between the coal-owners and the miners concerned in the South Wales coal dispute, and the twenty-five thousand men out on strike since last Tuesday will turn to work to-day. Further increases of wages have been granted, and these will be retrospective from August 21st.

It is now thought that a long period of industrial peace has been inaugurated, and the men everywhere express satisfaction with the terms.

Bucharest, Wednesday.—The Soviet tanker Moska has, it is reported, just arrived in a Rumanian port from Batum with 9,000 tons of oil for Germany.—(Reuter.)

COURT AND PERSONAL.

The Duke and Duchess of Richmond and Gordon were represented by Mr. R. A. Hubbard at the Memorial Service for Colonel C. A. Hankey, which was held last week at the Sub-Deanery Church, Chichester.

Lady Constance Milnes Gaskell has succeeded the Hon. Margaret Wyndham as Lady-in-Waiting to Queen Mary.

Lord and Lady Seaton attended the funeral at Gulval last week of Mr. Sydney Alexander Ponsonby. The Rev. H. L. Bickersteth officiated.

A Memorial Service for Sir Oliver Lodge was held earlier in the week at St. Margaret's, Westminster.

Sir Malcolm Robertson celebrated his sixty-third birthday during the week.

Lady Darell is in residence at Saul Lodge, Gloucestershire.

Lady Lambart has returned to Beau Parc, Navan.

Mr. F. Wallis Armstrong, of New Jersey, will visit Ireland during the autumn.

Dr. John F. Cunningham has returned to 38 Fitzwilliam square.

Dr. G. T. O'Brien has returned to 4 Upper Fitzwilliam street.

Doctor M. J. Mullen has returned to 13 Parnell square.

Doctors Andrew and Delia Horne have returned to 94 Merrion square.

Dr. Dorothy Dockrell has returned to 30 Fitzwilliam place.

Dr. Isabel Speedy Bertin has returned to 17 Morehampton road.

Dr. Matthew McKnight has returned to 58 Amiens street and 138 Howth road.

Dr. Henry Mason has left 61 Lower Baggot street for two weeks.

Mr. B. H. Hayden has returned to 24 Westland row.

Mrs. R. H. Shortt has returned to 59 Waterloo road, Dublin.

Switzers Restaurant (1st Floor) is one of Dublin's most popular centres for Lunches and Teas. Attractive menu. Moderate charges. The Soda Fountain (Lower Ground Floor) is famous for Morning Coffee, Ices and Light Refreshments.

Miss English, Drumcondra, at her wedding wore a charming Martineau crêpe gown, with graceful train flowing from waistline; Benoiston opalescent orange blossom headdress. Her two bridesmaids wore Cigale blue French material frocks, with headdresses and accessories of the new Rose Dawn colouring.—Doran, Trousseau Designer, Dawson street.

Margaret Watson has received a collection of the latest London Models in Two and Three-Piece Tweed Suits, Coats, Suits, and Sports Wear. New Dinner Dresses and Afternoon Wear. Moderate prices for exclusive garments.—17a Dawson street.

Leaders of Fashion in all Spectacle Wear.—Dixon and Hempenstall, Grafton street.

Have you seen the newest Peggy Sage nail polish shades at your stockists? Their very names spell enchantment . . . . Red Spangle, Agate and Sequins.

Smartly pouched coat in Iris tweed, with dull cherry velvet scarf, at Slyne's, Ltd., 71 Grafton street.

School Children's Shoes for the Winter term. — Stephens and Bourke, Ltd., 26 Stephen's Green and branches.

For Boys' School Outfits. Bring the Boys to us. Our goods are reliable, selection big, and prices keen. "Our Boys," 24 Wicklow st.

To Ladies. — Ladies' Department for Medical Appliances, Artificial Silk Elastic Stockings, or Lastex, and Lastestar Stockings stretching both ways.—Fannin and Co., Ltd., 41 Grafton street.

Sharpley's, Specialists, Baby Linen, Nursery, Accouchement Sets. Price List—2 Nassau st., Dublin.

"THE BIG GUY" AT THE CARLTON

Victor McLaglen will be seen in the lead of "The Big Guy," which comes to the Carlton on Friday. Jackie Cooper also has a strong part, and others included in the cast are Ona Munson, Peggy Moran and Edward Brophy. Co-featured on the same programme is the Western drama, "Chip of the Flying U," with Johnny Mack Brown, Doris Weston and "Fuzzy" Knight.

The story of the "Big Guy" deals with a prison warden (Victor McLaglen), who comes into a fortune of stolen money and is tempted to keep it. Jackie Cooper is a young mechanic, who, through a strange twist of fate, becomes involved in the escape of two convicts, who kill an officer, leaving Jackie to face trial for their crime. They also take the prison warden along as a hostage.

BRITAIN'S SPITFIRE 'PLANES

What is the principal lesson of a year of air war so far as development is concerned? It is that the confidence of the Air Ministry in the multi-gun fighter has been more than justified, writes a Press Association Air Correspondent.

Long before the war, when continental countries, notably Germany, were developing fighter 'planes, relying on cannon for armament, Britain put her trust on the Hurricane and Spitfire, each type firing eight guns spaced in the wings.

New British fighters are on what is known as the "secret list." What has been written about them has been vague. The British eight-gun fighters will be put completely in the shade by faster and better armed types.

The Spitfire, Britain's most devastating fighter 'plane, is already out of date in design. It was a modification of the British 'plane which won the Schneider trophy in the past. While it continues to perform wonders in defence, the Spitfire is bound to suffer the fate of all types—it will become obsolescent.

The same process of development is going on in bomber 'planes.

New bombers will carry heavier loads further with greater safety than they do now.

BELFAST FLYING-OFFICER KILLED

Official notification has been received by his wife, formerly Miss Daphne Beacom, whose relatives reside at 10 Grangeville Gardens, Finaghy, of the death of Pilot-Officer George Frederick Berry, whose marriage took place only seven weeks ago.

Pilot-Officer Berry, who was among recent recipients of the Distinguished Flying Medal, was killed in action. He received the D.F.M. for courage when leading his section and sometimes his flight in combat against the enemy.

Among his successes was his shooting down of a German bomber about to attack a B.E.F. troopship at St. Nazaire in June.

IRISH WILLS

Mr. John Melvin, of St. Bernard's Grange, Olton, Warwickshire, who died on May 7th last, aged 89 years, son of the late Peter Melvin, of Cloon-a-Woola, Co. Mayo, has left a fortune of £423,412.

Mr. Edward Joseph Hope, of Gartlandstown, Crookedwood, Co. Meath, Eire, who died on April 30th last, has left personal estate in England and Eire of the value of £2,125.

THE SUN.

	To-day.	To-morrow.
Rises	6.40	6.42
Sets	8. 6	8. 4
Lighting-up Time	9. 6	9. 4

HIGH WATER AT DUBLIN

Morning	2. 5	2.51
Evening	2.31	3.19

HIGH WATER AT OTHER PORTS.

	Morning.	Evening.
Ballina	8.55	9.10
Belfast	1.37	1.53
Cork	8.25	8.43
Cobh	8.22	8.40
Drogheda	1.53	2.19
Dundalk	1.50	2.16
Galway	8.04	8.21
Limerick	9.34	9.51
Sligo	8.59	9.22
Waterford	9.23	9.41
Westport	8.33	8.50

LONDON LETTER.

MR. CHURCHILL'S STATEMENT TO-DAY

59 FLEET STREET, LONDON,
Wednesday Night.

WHEN the House of Commons meets to-morrow for a one-day sitting exceptional interest will attach to a statement to be made by Mr. Churchill, which will deal with the transfer of naval destroyers from the United States to Britain and to the leases by this country of naval and air bases to the United States. It is also expected that Mr. Churchill will deal at some length with the air battles over Britain, and that members will afterwards debate the situation. It is probable that the members will be invited to agree to a further adjournment of Parliament until September 17th.

The Destroyers

It was rumoured here to-day that some of the United States destroyers are already on their way to Britain, where the transfer will be warmly welcomed as an addition to its sea strength, freely given by a friendly neutral country. Each of the destroyers, displacing about 1,100 tons, has a speed of thirty-five knots, mounts four 4-inch guns, A3 in torpedo tube and 12 torpedo tubes, which means that they can take shells of British standard calibre. It is not known how many destroyers there are in the British service at the present time, but there are many engaged in convoy round about Britain and in other quarters, and the gift will mean that some of these can now be released for other work.

Mr. Randolph Churchill

Mr. Churchill's son, Mr. Randolph Churchill, will soon become the Conservative member for Preston, as he has been unanimously recommended by the Emergency Committee of the local association, and is to address a full meeting of the members to-morrow week. Mr. Randolph Churchill is now serving as a second lieutenant in the 4th Queen's Own Hussars, the regiment in which Mr. Churchill himself saw service. It is unlikely that he will be kept long away from his military duties, as his nomination is looked upon as a foregone conclusion, and it is unlikely that there will be a contest, as the party truce is in full force in Preston. Mr. Randolph Churchill has twice been a candidate for Parliamentary honours, once at Wavertree and again at Ross and Cromarty, but on both occasions he failed.

Air Raids Insurance

The new insurance scheme whereby the public may be covered against death or injury in air raids to the extent of £50 for one shilling a month may be taken up by some of the retail stores. The cost of posting a single coupon takes more than the amount of the brokerage allowance, so alternative means of distributing the coupons are being considered, and their disposal by ordinary retail means in the same way as other commodities may be adopted. No difficulty will be experienced in large factories and workshops which are likely to be important supporters of the scheme, as the coupons will be disposed of at the works, while individual insurers requiring single coupons are to be provided with facilities for purchasing them as easily as buying a packet of cigarettes.

After-War Problems

The British officials responsible for the commercial position of the country are giving much consideration to after-war problems. One group which is very strong takes the line that Britain should take the lead in the formation of international cartels, price arrangements and a division of markets, being of the opinion that foreign countries would be willing to participate. This policy is rejected, however, by those who do not agree with the idea that this country cannot maintain its markets in free competition, pointing out that it means that the former course will enable the foreigner to make better profits under the safeguard of British guarantees. They claim also that it is only by competing in the most vigorous manner with the foreigner at every stage that trade can be carried on to the fullest advantage.

IRISHMAN'S DIARY

Bi-lingual Cheques

Can you guess what a "Seic" is? It sounds like a cheque, and that is exactly what it is—in Irish.

Many Irish terms appear on a bi-lingual series of cheque books now being issued by at least one Dublin bank (writes a correspondent). "*Banc na h-Eireann*" stands for the Bank of Ireland, naturally, whilst "*lochtar le*" equals "Pay to" and "*Airgead tairidh*" means "Lodgments."

The development will be welcomed by the Gaelic enthusiasts. But I presume there will be little difficulty about clearing any such bi-lingual cheques which find their way across the Channel to London?

Fencing in Ireland

Mr. H. Kenneth Campbell, honorary secretary of the Irish Amateur Fencing Federation, writes me this welcome letter—welcome because I had not heard from the I.A.F.F. for a long time:—

"I notice that in the issue of August 24th you state that 'most sports in this country are badly in need of a coach or professional, and, apart from golf clubs, other sports are without anybody to show them the proper thing to do at the proper time—which is when one first takes up the game.'

"I would like to point out that this Federation have had the services of a Resident Professor of Fencing for the past five seasons, in the persons of Professor Roger Crosnier for four years and Dr. Schwarz during the present season.

"These instructors have been available to the various clubs affiliated to this Federation for the purpose of teaching beginners the art of fencing and for coaching more experienced fencers and supervising the intensive training of the international teams.

"To illustrate the success of the methods of coaching adopted, the Irish international team has had a number of successes, and on the occasion of the last international match in Dublin succeeded in beating the Scottish sabre team."

Jimmy O'Dea

It seems that Jimmy O'Dea, who will take the part of "Bottom" in the "Midsummer Night's Dream" at the Gaiety this coming season, is merely returning to his first love.

I find that the B.B.C. "boosted" him, during a recent broadcast from London of a "Melody and Co" series, as "he began in very serious drama. He used to play in Ibsen and Chekhov in the Irish Theatre in Hardwicke street, Dublin, and he played in Shaw at the Abbey Theatre soon after the last war."

I particularly remember Jimmy starring in one long play at the Olympia. This was "Good Night, Mr. O'Donnell," and it was a comedy based on the sensational and never-explained disappearance of the Irish Crown Jewels from Dublin Castle at the start of the century.

The author of "Good Night, Mr. O'Donnell" is now his Excellency Robert Brennan, Irish Envoy Extraordinary and Minister Plenipotentiary to the United States! It might not be a bad idea, at that, to give Jimmy O'Dea some official appointment as his country's best humoured and most popular propagandist, North and South of the border.

Which reminds me that Senior District Justice E. J. Little, about to retire from the bench, is one of Jimmy's best "fans." His worship is especially fond, I am told, of the Dublin comedian's gramophone records about Mrs. Mulligan. But this revelation is without prejudice.

The Second Empire

This first week of September, seventy years ago, the French people got the dread news of the fall of the Second Empire. The bad tidings had been hidden from them for more than twenty-four hours.

History does not repeat itself, but in 1940 there have been resemblances with 1870—and striking differences, too.

I have been reminded of this by extracts which I have just been reading from the *Journal des Goncourt*, the great diary which the brothers and novelists, Jules and Edmond de Goncourt, kept over a period of many years.

On September 3rd Edmond wrote: "What a sight Paris was this evening, under the blow of the news of the defeat of MacMahon and the capture of the Emperor! . . . Then the angry cries of the mob, the rage followed by stupefaction, the bands rushing over the boulevards crying 'Defeat! *Vive* Trochu!'

"The tumultuous and disorderly spectacle of a n

HITLER'S THREAT TO BRITAIN

Says He Knows the Date of Her Collapse

AN "INTOLERABLE BLOCKADE"

Bombing of England to be Intensified

IN opening the eighth winter relief campaign in Berlin yesterday, Herr Hitler made an unexpected speech in which he described Germany's victories in the first year of the war, and spoke of Great Britain's reverses.

He made sarcastic references to the British campaign in Norway and to the withdrawal at Dunkirk, and, speaking of the date when, he said, England will collapse, said: "I only know one date as the date of the collapse. If it is said in England 'Why does it not come?' then I say, 'Be sure it will come.'"

"Calm yourselves; we shall come," he told the British people. "Great Britain—the last island in Europe—will be broken."

Turning to the bombing of Germany, he described the Royal Air Force as night pirates, who were afraid to come by day.

Speaking of the effects of the British blockade, he said that he considered it intolerable that a nation of eighty-five millions should be punished in body and soul by another nation.

"We must do away with the absurd state of affairs," he said, "that one nation is in the position, at its own sweet will, to blockade an entire continent, exposing 450 million people more or less to poverty and misery."

FIRST YEAR OF THE WAR

Herr Hitler said:—"The first war year ends to-day. The results of this first year are:

"We can make no comparison between now and the first year of the Great War; for then, in spite of the greatest bravery and the unexampled number of victims, only partial results had been reached, not a final and complete solution.

"A number of opponents have been swept aside. England owes it only to her exceptional speed in withdrawal and her fortunate geographical situation that the same fate has not yet been meted out to her. For the case is not as some British politicians put it—that the British Army, like an untamed horse, champing at its bit, burns with desire to get going at last against the German enemy. They were so close to us and could have satisfied this longing if they wished.

BRITISH PROPAGANDA

"It was they who kept their distance from us, and it was left for them to describe this as a great victory. The vast territory dominated at present by German troops has been still further extended by our Allies, the Italians, who have taken the initiative in East Africa. There she has strengthened her position and driven Great Britain back.

"Naturally we are also confronted with British successes, but these are successes which the normal healthy human reason does not understand. British propaganda goes from height to depth—and a few days later rises to even greater heights. For example, I once read that 'the fate of the war is now being decided. If the Germans do not succeed in reaching Paris—and they will not succeed in doing so—then they will have lost the war. Should they, however, reach Paris, then Great Britain will win the war.' Thus, England wins her numerous so-called 'victories.'

DUNKIRK WITHDRAWAL

"The most glorious victory—which in our eyes was their most contemptible failure—was the flight from Dunkirk.

"We were just advancing into Poland when the English propagandists declared that they knew from good sources that the Germans had already suffered a series of severe defeats, and the Poles were advancing triumphantly on Berlin. A few days later it was once more said in well-informed circles that the tide had finally turned.

"Then there were experts equally 'well-informed' who observed that even if Germany had won some successes, which was not the case, these successes would in reality be only failures if looked at from the point of view of their high strategic value.

ALLIES' SUCCESSES

"When we were encamped in front of Warsaw we knew once again that the attack of the Allies in the West had attained its first great and decisive success. It was said that a great burden had been taken from the Allies' shoulders, as the Poles were always their weak point. 'Now we can concentrate on the West, where we can deal with the Germans,' it was stated.

"A long period of quiet followed. This was also an enormous success for the British forces and an equally constant failure for Germany. In these months what did the British not accomplish? What did we not neglect to do? Did not the British politicians during that period see everything and recognise everything correctly—and above all, in due time?

NORWAY CAMPAIGN

WORST BLOW FOR ENGLAND

"And what did we not fail to do?

"Then came Norway, and when the operations began the British war reports rejoiced over the enormous mistakes which we Germans had made. In England they rejoiced that at last the opportunity had come to measure themselves with the Germans. They had the opportunity, and the fight came.

"It is the irony of fate that what was then, perhaps, the worst blow of all for the English was due to their own propaganda; for as we finally struck at the Norwegians at Hamar and Lillehammer a British brigade marched unsuspectingly along the road to Hamar. They had no lines of communication, for these had been destroyed by our Stukas and bombers. So they could only listen to the B.B.C., and from the B.B.C. and Commander of the Brigade learnt that we were still far on the other side of Lillehammer, and had suffered a crushing defeat.

BRITISH "LIES AND LIES"

"Thus the British Commander marched at the head of his brigade to Lillehammer and sat down comfortably on his chest, full of documents, bearing the inscription, 'Confidential—not to be allowed to fall into the hands of the enemy.' And here, on the same night, he was taken with his valuable load by our troops, and that was what happens to those who rely on English news bulletins.

"It was the same everywhere. They have lied and lied. They were thrown back into the sea, but, according to them, it was a great victory.

HITLER'S REPRISALS THREAT

According to the record of Herr Hitler's speech, broadcast over the German radio, the Fuehrer, referring to the British raids over Germany, said:—

"If the British Air Force drops two or three or four thousand kilogrammes of bombs, then we shall now in one night drop 150, 180, 230, 300, 400" — the crescendo of figures was drowned by prolonged cheering—" thousand kilogrammes, and if they declare that they will intensify their attacks on our cities, we shall blot their cities out."—Press Association War Special.

THE COLLAPSE OF BRITAIN

"I KNOW NO OTHER END THAN THIS"

"Then came the proud conflict in the West. It was in this very campaign that the Allies had to bear nothing but defeats. Now France, too, is broken like the others. What do they say to that? They say that now, at last, England can concentrate all her forces, that now England has attained a strategic position for which she has wished and hoped, that the ballast of France only cost valuable British blood.

"Once they said the war will last three years; we will prepare ourselves for three years. But at that time I said to Reichmarshal Goering, 'Prepare everything for five years.' We did not act in this way because I believed that the war would last five years.

"Come what may, Great Britain will collapse. I know no other end than this one. When people are very cautious in Great Britain and ask, 'Yes, why don't you come?' we reply, 'Calm yourselves, we shall come.'

BLOCKADE EFFECTS

"The world will be set free. Once and for all, we must do away with the absurd state of affairs that one nation is in a position, at its own sweet will, to blockade an entire continent. In the future it must be made impossible for a pirate State, at its own sweet will, every now and again, to expose over 450,000,000 people, more or less, to poverty and misery.

"I consider it intolerable that a nation of 85,000,000 should be punished in body and soul by another nation whenever it pleases some plutocratic authority."

THE FINAL DECISION

WHEN HISTORY WILL NOT REPEAT ITSELF

After a short reference to his last "appeal to reason," Hitler said: "I prefer to fight till a definite and final decision is reached, and this final decision will be that the rule of pitiable and dishonourable warmongers is abolished and a state of affairs introduced in which it will be impossible for one nation to tyrannise over the whole of Europe.

"Germany and Italy will see to it that history never repeats itself in this respect, and England's allies will not be able to help here here, whatever they may plan. We are prepared for everything; we have the will and determination to act at any time. Above all, nothing can make us afraid. We German National Socialists have been schooled in the hardest school that can be imagined. Nothing can intimidate us; nothing can surprise us.

BRITAIN'S "ALLIES"

"When England entered the war a year ago she said, 'We have an ally called "General Revolution."' She had no idea of National-Socialist Germany. The revolution did not take place. Then they said they had another ally—'General Hunger.' We knew in advance that the great friend of humanity, as in the Great War, would attempt to starve women and children, and we prepared ourselves for it. Thus, this 'General' was only a bad speculation. Now they have discovered a third "General." It is 'General Winter.' The British should not forget to raise their most important 'General' to the rank of Field-Marshal of the Empire—I mean the sea, but, according to them, it was a great victory.

(Continued in Page 6, Column 3.)

THREE ATTACKS ON LONDON

New Tactics of Royal Air Force

GERMANS LOSE MANY AIRCRAFT

LARGE forces of German aircraft yesterday renewed their efforts against London. The first air raid warning was sounded at about 9.19 a.m., the second at 1.51 p.m., and the third at 9.5 p.m.

The first and second attacks were driven off after a series of fierce engagements.

According to a British official statement, 45 German aircraft had been shot down by 7 p.m., as against a loss of eleven British.

BRITISH OFFICIAL REPORTS

A British Air Ministry and Ministry of Home Security *communiqué* issued last night stated:—

"Shortly after mid-day to-day a large formation of about 200 enemy aircraft crossed the coast of Kent. They were met by our fighters and anti-aircraft gunfire, and most of them were driven back over the coast.

"Two small formations, however, were able to penetrate our defences, and one of these flew inland, and dropped bombs on industrial premises. Some damage was done, and a number of casualties was caused, some of them fatal.

"The other formation passed over Kent to the Thames Estuary, and dropped bombs on a Medway town. Some houses were damaged, but there were few casualties, and no fatal injuries have been reported.

"Elsewhere in the South-East bombs were dropped in a few scattered areas, and damage was caused to a number of shops and dwelling-houses.

"Reports received up to 7 p.m. show that 45 enemy aircraft, of which 33 were bombers or fighter-bombers, have been destroyed by our fighters to-day.

"Eleven of our aircraft are lost, but the pilots of five of these are safe."

GERMAN VERSION

TWENTY-EIGHT BRITISH 'PLANES DESTROYED

PRESS ASSOCIATION WAR SPECIAL.

BERLIN, Wednesday.

The Official German News Agency, at 8.30 to-night, issued this statement on to-day's air battles:—

"There were again air raids on the British Isles this afternoon.

"The target was once more the aircraft industry in Southern England, and several direct hits appear to have been scored.

"The Germans broke through the British air barrage at several points.

"According to reports received up till now, twenty-eight British 'planes have been shot down.

"Six German 'planes are missing."

RAIDERS SURPRISED

SUDDEN ATTACK BY R.A.F.

PRESS ASSOCIATION TELEGRAM.

LONDON, Wednesday.

After days of defending London on the City's "front line"—the outer districts and South-East England—the Royal Air Force to-day sprang a surprise on would-be German raiders.

Hovering at a great height over the Channel, they flashed down from the blue on to a large German force. Two were sent crashing down in a minute or so, and it was not long before the Germans were flying at a great speed—back to the French coast.

This was one of two spectacular battles fought in the September haze, while London had a warning during the morning rush hour from 9.19 a.m. to 9.49, and at lunch-time from 1.27 to 1.51 p.m.

FORTY 'PLANES DRIVEN BACK

During the second battle forty German 'planes which tried to storm the Thames Estuary were driven back after fierce contests over the marshes, while smaller fights took place over some inland districts. German 'planes, fleeing from the British defences, dropped bombs at haphazard at some places, but sixteen bombers made a determined attack on one South-east town, and, in the face of an intense anti-aircraft barrage, dropped about fifty bombs from as low as 6,000 feet, causing some damage and slight casualties.

Unofficial reports from different South-east areas indicate that at least twelve German 'planes have been brought down during the day—eight in one district alone.

Some damage was done when several German 'planes returning from raids in the early afternoon dropped seven high explosive bombs on a suburb of a South-east England town.

A bomb in another district killed a child, and injured the mother and her two other children.

Raiders heading towards the coast dropped a string of about twenty high explosive bombs and some incendiaries in a line extending five or six miles across the countryside. One 'plane was brought down at a village.

THIRD WARNING OF THE DAY

The third air raid warning sounded in the London area at 9.5 p.m. Just before it sounded parachute flares were seen to fall from German 'planes. Both German machines and British fighters were heard.

A few minutes after the warning a 'plane caught by searchlights suffered fierce anti-aircraft barrage.

TUESDAY NIGHT'S RAIDS

Yesterday morning's British Air Ministry and Ministry of Home Security *communiqué* stated:—

"The enemy attacks on this country during the night, which were not on an extensive scale, were mainly directed to the north-west and to the area of the Bristol Channel. In both these areas towns were attacked with high explosive and incendiary bombs.

"The fires which were started were quickly dealt with, but a number of dwellinghouses were damaged, some of them seriously. Bombs were also dropped in a residential district in a town on the north-east coast, which wrecked two houses and damaged one.

"In the north-west and the north-east the casualties were not numerous.

"In the Bristol Channel area some casualties were caused, a small number of which was fatal.

"A few high explosive and many incendiary bombs are also reported to have been dropped in other districts in England, principally country districts in the Home Counties and also in Scotland, but no casualties are known to have been caused, and the damage appears to have been extremely small."

COMPARISON OF LOSSES

One hundred and forty-six German 'planes have been brought down over Britain since Sunday, with the loss of 45 Royal Air Force fighters, many of whose pilots are safe.

Last week—from Sunday, August 25—293 were lost, against 113 British 'planes, 69 of whose pilots were saved.

Singapore, Wednesday. — Well - informed quarters here state they have received information from Saigon to the effect that the Japanese ultimatum has been "withdrawn for the time being."—(Reuter.)

THE AMERICAN DESTROYERS

COMMENT ON THE EXCHANGE

ROOSEVELT WELL PLEASED

PRESS ASSOCIATION WAR SPECIAL.

WASHINGTON, Wednesday.

"HITLER can find out for himself when they leave, where they are, and anything else about them as far as I'm concerned," said Mr. Stephen Early, President Roosevelt's Secretary, when questioned by reporters to-day concerning the movements of the destroyers destined for Britain. Mr. Early added that President Roosevelt was well pleased with the public reaction to the agreement. Of several hundred telegrams received at the White House, less than a dozen opposed it.

GERMAN COMMENT

PRESS ASSOCIATION WAR SPECIAL.

BERLIN, Wednesday.

The German Foreign Office publication, *Politische Diplomatische Korrenpondenz*, publishes the following comment to-day on the Anglo-American agreement:—"Britain has affected a very strange exchange with the U.S.A. The reason for this lies in the fact that, contrary to statements of 'a few British naval losses,' the means for preserving British domination of the seas has very seriously shrunk. 'Fifty destroyers years old'—this is underlined by the Americans—are so vitally necessary that Britain has declared herself ready to cede on lease to the U.S.A. the most important strategic points in the Western Hemisphere for 99 years—which means for ever. Britain's need has, therefore, self-confessedly risen to immeasurable proportions since in return for over-age destroyers Britain offers vastly superior concrete and permanent articles of value. In view of this it seems very reasonable that Mr. Hull, the Secretary of State, gladly accepted the proposals of the British Government. Without having even asked for basic concessions in the matter of war debts from America. For such a kind-hearted gift Britain is well on the way to being sold up."

"TOO LATE"

PRESS ASSOCIATION WAR SPECIAL.

BASLE, Wednesday.

The Berlin Correspondent of the *National Zeitung* says:—Authoritative German circles argue that the destroyers are useless, since they must be modernised, and that, in any case, it is too late, "because Britain will be lost before delivery is completed."

The Berlin Correspondent of the *Aftonbladet* (Stockholm) says:—"The agreement is incapable of affecting developments. German preparations to destroy Britain are so far advanced that such eleventh-hour help will not avail her." It is also declared that the destroyers in no way augment the striking power of the British Fleet against German weapons.

AMERICAN COMMENT

PRESS ASSOCIATION WAR SPECIAL.

NEW YORK, Wednesday.

Here are some of the remarks of United States radio commentators:—"It shows the United States is determined Britain shall not go down"; "The beginning of Hitler's downfall"; "Bigger than any other single event of the war so far"; "It tells the world of American sympathy, which has begun to change itself into weapons of offence"; "The turning-point in the war."

THE NEW BASES

PRESS ASSOCIATION WAR SPECIAL.

SALT LAKE CITY, UTAH, Wednesday.

Colonel Knox, Secretary of the Navy, told Pressmen to-day that $25,000,000 (£6,250,000) will be spent immediately to prepare the air and naval base sites leased from Britain. "There will be a lot of noise over this transaction," he said. "There will be the appearance of the huge opposition we had over the Recruiting Bill in the last great war—but Congress knows where public opinion is."

France and the Netherlands

Diplomatic Relations Cease To-day

The Press Service of the Royal Netherlands Government announced officially in London yesterday that from to-day diplomatic relations between the Netherlands and France will be suspended.

A few days ago the French Government informed the Netherlands Minister at Vichy that they felt themselves compelled to take steps to this effect.

Subsequently the Netherlands Government were informed that from September 5 diplomatic relations with France were to come to an end.

The *personnel* of the Netherlands Legation is leaving Vichy shortly.

The Press Association Diplomatic Correspondent adds that in authoritative Dutch circles the decision of the French Government has been received with regret.

Relations with France had remained courteous and friendly after the Armistice of June 15.

DEATH FOLLOWS MOTOR ACCIDENT

FROM OUR CORRESPONDENT.

OMAGH, Thursday.

William P. McClelland, cashier in the Ulster Bank, Omagh, received fatal injuries yesterday afternoon while motoring with his wife and daughter, aged seven, to Portrush, to spend a holiday. The accident occurred at Woodend, near Strabane. Mr. McClelland's car came into collision with a motor lorry laden with coal. Mr. McClelland was rendered unconscious and died later in Tyrone County Hospital. Mrs. McClelland was also severely injured, and lies in the same hospital unaware of her husband's death. Their little daughter escaped with severe facial injuries.

FREE TEACHING RESTORED

VICHY.

The Council of Ministers has passed a decree abrogating the law of the 7th July, 1904, which suppressed free teaching. This text aims at regularising the position of certain religious Orders who taught in Alsace and who have now returned to French provinces.—(Multihavas Broadcast.)

Moscow, Wednesday.—Two hundred families are shortly to leave Kiev, the Ukrainian capital, to settle in the new Karelia-Finnish Federal Soviet Republic, it is announced here.

GERMAN FORESTS BOMBED

Fires Followed by Explosions

ANOTHER RAID ON BERLIN

THE British Air Ministry last night issued a communiqué disclosing that military objectives concealed in German forests had been attacked by R.A.F. bombers, causing many fires, followed by explosions.

The full official statement reads:—

"Last (Tuesday) night R.A.F. bombers attacked military objectives concealed in German forests in the Hartz Mountains and in the Grunewald forests, north of Berlin. Many fires were started, which later caused explosions.

"Other aircraft carried out reconnaissances over an area of the Black Forest, east of Baden Baden, where fires had been started by our bombers on the previous night. Many of these were still blazing.

"Other forces of R.A.F. bombers attacked electric power stations, lighting installations and an armament factory in Berlin, oil storage tanks at Magdeburg, goods yards at Hamm and Schwerte, a blast furnace at Merzig and several Dutch and German aerodromes.

"Aircraft of the Fleet Air Arm, operating with Coastal Command, attacked barge concentrations in the Beveland Canal and at Terneuzen in the mouth of the Scheldt. Forces of Coastal Command aircraft attacked the docks at Ostend. All our aircraft returned."

DENSE FORESTS

The British Air Ministry News Service told of the attack on German armament factory and munition stores hidden among the dense forests of the Ober Hartz Mountains in North-West Germany on Tuesday night. R.A.F. bombers dropped hundreds of incendiary bombs, and set fire to great tracts of the surrounding pine woods. Many of the crews reported seeing large fires spreading through the forests, accompanied by vivid flashes and explosions. One great fire lit up the sky so brightly that the glow could be seen from the air as far as seventy miles away.

"When we got to the area which had been allotted to us," said a pilot, "fires were already burning. Somebody had got there before us. Our bombs started forty more separate fires. They blazed up tremendously, and every now and then you could see vivid white flashes.

"There was something important there, because A.A. fire started coming up at us, and you would not normally expect a lot of guns cracking off at you from the middle of a forest.

"The fires made it look as though the place was smothered with searchlights.

"At a height of 13,000 feet my rear gunner could read the time on his watch, and everything in his turret was lit up by the fire. Over seventy miles away we could see the general lighting up of the sky with these flashes still continuing. They were the sort of flashes an electric train makes."

SUMMER-TIME IN BRITAIN

British summer-time this year will end on the night of November 16-17.

LATE NEWS

FIFTH RAID ON BERLIN

Berlin was raided for the fifth time in nine days last night when aircraft of the Bomber Command attacked a series of military objectives. A power-station situated in the suburbs of the city was repeatedly bombed in a series of dive attacks, says the British Air Ministry News Service. Another power-station was bombed from 7,500 feet, and when a gas works was struck by high explosive bombs a large fire broke out, accompanied by heavy clouds of smoke.

Aircraft attacked an armament factory. Bombs were also dropped on the main line railway boundary of Berlin and on the lines near the capital. A wooded area outside Berlin, including the Grunewald Forest, was attacked with high explosive and incendiary bombs with the object of setting fire to arms factories hidden beneath the trees. Two large fires were started.

NEW YORK.

German radio here reported that British 'planes early to-day bombed the famous spa of Kissingen.—(Associated Press.)

BERLIN.

Air raid alarms in Berlin lasted for two hours. There are no reports yet of any bombing.—(Associated Press.)

BIG BATTLE OVER LONDON AREA

A wall of flame flung up by countless anti-aircraft guns last night barred German raiders, who appeared over the London area a few hours after Herr Hitler had threatened reprisals.

Night after night I have watched Goering's "nuisance raiders," writes a P.A. reporter, but never have I seen the night sky turned to day by such a barrage as that with which the defenders of Britain's capital greeted last night's German airmen.

Two 'planes are thought to have been brought down in the South-East of England.

A town in the South-East area experienced its worst raid of the war last night, when for an hour a big formation of aircraft attempted to break through the Outer London defences.

So intense was the barrage over one part of the London area that wardens cautioned people about to leave a theatre not to go.

54 'PLANES DOWN

Reports received up to 10.30 p.m. last night indicated that fifty-four German aircraft had been destroyed in battles during yesterday, it was officially stated this morning.

U.S. NOTE TO JAPAN

Mr. Cordell Hull gave Japan fresh notice of United States concern over the security of French Indo-China.—(Reuter.)

GERMAN TRANSPORT REPORTED LOST

STOCKHOLM.

According to *Dagens Nyheter's* correspondent at Lysekil, near Gothenburg, most of the 4,000 German troops aboard the transport en route for Norway were drowned when the ship was torpedoed by a British submarine in the Kattegat.—(Associated Press.)

FRENCH COAST ATTACKED

For the third night the R.A.F. were last night busy bombing places on the French coast. Some of the explosions were so terrific that houses on or near the sea-front of one South-East coastal town were rocked.

RUMANIAN CABINET RESIGNS

New Premier Calls Army Chiefs

IRON GUARD THREAT OF REVOLUTION

BUCHAREST, Wednesday.

THE Rumanian Cabinet, headed by M. Gigurtu, has resigned, following last night's disorders, which are now revealed to have been far more widespread and serious than at first supposed, says a Press Association Foreign Special. News from the provinces shows that resistance to the Vienna award is far from dead in Transylvania, where shooting is reported to have occurred at several places yesterday.

King Carol has asked General Ion Antonescu, former Minister of National Defence and ex-Chief of the General Staff, who is known as a dominant military personality, to form a new Ministry. The new Premier to-night called a conference of all Rumanian generals. No official explanation was given.

While Bucharest is outwardly calm an undertone of anxiety is evident on all sides.

UNDER SHADOW OF RUSSIA

H. Horea Sima, leader of the Iron Guard, which had three representatives in M. Gigurtu's Cabinet, boldly admitted to-day that his organisation had "re-embarked on revolutionary activities as from September 1."

Although many of its members have been arrested as a result of the attempt, it is indicated that the Iron Guard intends to continue exploiting popular anger over the Vienna award to the fullest extent.

The Gigurtu Cabinet was formed on July 4th with the avowed object of "veering towards the Axis," says Reuter from Bucharest. Many of the Ministers were former associates of the anti-Jewish politician, Dr. Goga, who was Prime Minister for 40 days in 1938.

FRIENDLY TO GERMANY

M. Gigurtu himself is a personal friend of Field-Marshal Goering. M. Manoilescu, the Foreign Minister, was regarded as a particularly strong partisan of Germany, and three Iron Guard leaders—who at the time favoured the Axis—were also in the Cabinet.

Associated Press from Bucharest says that General Ion Antonescu worked against time yesterday forming a strong Government and restoring order to his country as the shadow of Russia's Army grew larger.

Moscow's reported calling up of new troops and the reinforcement of Red forces on the Rumanian frontier, with practice black-outs at Kiev, created intense nervousness over Soviet intentions.

RUSSIAN INTENTIONS

General Antonescu's first task will be to reform and rally the Army behind the Government and strengthen the frontier protection lest anarchy-ridden Rumania become the cockpit for clashes of major Powers or the victim of further territorial seizures by Hungary.

Should the Russians march it was felt certain that Germany must immediately take action.

It was expected that General Antonescu's Cabinet will be principally composed of Army leaders, with some Iron Guardists and Peasant leaders.

The Iron Guard *putsch* was still smouldering last night. Brasso, in Transylvania, scene of the most severe disorders, was still isolated from Bucharest, with the situation there still doubtful.

Associated Press from Bucharest says that the Generals arrived by 'plane from Transylvania and other parts of the country.

THANKS FROM THE HUNGARIANS

AXIS INTEREST IN SETTLEMENT

FROM REUTER'S CORRESPONDENT.

ROME, Wednesday.

Count Teleki, the Hungarian Prime Minister, and Count Csaky, the Foreign Minister, both made speeches to-day on the Vienna award on the Transylvania question, which gives Hungary 45,000 square kilometres of territory and 2,300,000 additional population.

Count Csaky, addressing the Parliamentary Foreign Affairs Commission—according to a Budapest despatch to the Stefani News Agency—said that Soviet Russia had begun the process of recovering national territories, which Hungary had had to follow in the interest of the Hungarians in Transylvania. Since July the Axis Powers had made it known that a conflict between Rumania and Hungary would not have been opportune.

Count Csaky dealt with the course of the arbitration negotiations, and, referring to the Duce and Herr Hitler, he said that they had not worked only for Italy and Germany. The whole of Europe ought to show its gratitude to these two statesmen of genius. The Hungarian nation would never forget what they had done.

The Vienna award on Transylvania opened a new epoch, and was a turning point in the life of the Hungarian nation. Hungary now ranked among the States of medium strength, and possessed the bases for the development of her internal strength, which would enable the Hungarian nation to carry out its mission in Central Europe.

Count Csaky hoped that relations might be established between Hungary and Rumania which would permit the future development of both nations. Hungary, he said, would do her best to attain this end.

WANTED PEACE

Count Teleki, addressing the Chamber, said that Hungary wanted to pursue the work of pacification even beyond the frontiers fixed by the Trianon Treaty. During this month the Government would introduce into Parliament a bill for settling the Parliamentary representation of Transylvania.

The Deputies, the Stefani report says, loudly applauded Count Teleki's speech, particularly his references to the Duce and Hitler.

The total population of the area oi Transylvania ceded to Hungary is 2,498,000, including 1,370,000 Rumanians, according to figures compiled from the official Rumanian statistical bulletin for 1937-38.

The remainder of the population in the ceded area is classed as follows:—Hungarians, 893,000; Jews, 131,000; Germans, 66,000; Czechs, 15,000; other nationalities, 23,000.

RUSSIA TO TRAIN MORE MEN

SEVERAL CLASSES CALLED TO COLOURS

FROM REUTER'S CORRESPONDENT.

MOSCOW, Wednesday.

A Decree published here to-day calls to the Colours the whole of the 1920 class, those of the 1921 class born between January 1 and August 31, and all in the 1921 and 1922 classes who have had ten years' schooling. Men in older classes who have hitherto been exempt from drafting are also called up.

The conscripts must report between September 15 and October 10 for two years' training. Men earmarked for the Army, Navy, Frontier Guards and home troops are equally effected by the Decree.

The calling up is represented here as largely a routine matter. The Decree is headed "Routine Draft," and it is simultaneously announced that those who have completed their period of training in the Red Army and in the home troops under the Commissariat for Internal Affairs are being transferred to the Reserve.

The fact that there are no transfers to the Reserve in the Navy is explained by the fact that the period of naval training was increased last year.

The newspaper *Izvestia*, extolling the Red Army as the "glory of the toiler and a threat to oppressors," states to-day that among those doing voluntary military training in the factories and schools before being called up over 50 per cent. have passed the anti-chemical warfare tests, and 40 per cent. have gained Marshal Voroschiloff's sharpshooters' badge. There are also a considerable number trained as airmen and parachutists.

Their article also reveals that nine per cent. of the men called up have had ten years' schooling.

GUINNESS RESULTS COMPARED

FIGURES FOR THE PAST FIVE YEARS

The full report of Arthur Guinness, Son and Co. shows a net profit for the year to June 30, 1940, of £1,485,243, compared with £1,571,776 for the previous year. A sum of £275,000 is placed to contingency reserve (£100,000 was added to reserve last year).

A final dividend of 11 per cent. is recommended, making, with the interim of 11 per cent., 22 per cent. for the year, together with a bonus of 3 per cent. The payments compare with a dividend of 24 per cent. and a bonus of 2 per cent. for the previous year.

The amount carried forward is £877,554, against £876,311 brought in.

The meeting is to be held at the Park Royal Brewery, London, N.W.10, on September 12, at 11.30 a.m.

A comparative table shows:—

Year to June 30,	Net Profit. £	Total Ord. distribution. per cent.	Carry-forward. £
1936 ...	2,025,872	29	910,243
1937 ...	1,925,554	29	902,548
1938 ...	1,690,612	29	905,285
1939 ...	1,571,776	26	876,311
1940 ...	1,485,243	25	877,554

POPE ADDRESSES PILGRIMS

FROM REUTER'S CORRESPONDENT.

LONDON, Wednesday.

The Pope to-day received over 5,000 members of the Italian Catholic Action Society, according to Rome Radio. Addressing the pilgrims, the Pope said: "You are lovers of your country, and ready to give your lives for her. You will give due respect to civil authorities, and obedience to their just commands."

The announcer told listeners that the Pope also called for the return of peace and amity among all peoples.

LORD NUFFIELD'S GIFT TO R.A.F.

TO FOUND ENDOWMENT FUND

Lord Nuffield yesterday handed a cheque for £250,000 to Lord Wakefield, Chairman of the Council of the Royal Air Force Benevolent Fund, with which to found a fund, to be known as "The Nuffield Endowment."

The money is to be invested, and the interest applied to the relief of all forms of distress among dependants of Royal Air Force *personnel* killed or incapacitated as a result of wounds or injuries received in action.

Lord Nuffield handed his cheque to Lord Wakefield in person, as a tribute to all he has done for charitable causes.

Lord Nuffield's gifts in recent years now total over £16,311,500. The largest of them include £2,125,000 in shares to his employés, £2,000,000 for the development of the special areas, £2,000,000 to Oxford University, and £1,250,000 for a Provincial Hospital Fund.

BATONS FOR GERMAN AIR CHIEFS

PRESS ASSOCIATION WAR SPECIAL.

BERLIN, Wednesday.

Herr Hitler, in his capacity of Commander-in-Chief of the Army, attended by Reich Field-Marshal Goering, has presented Field-Marshals' batons to Field-Marshal Milch, Inspector-General of the German Air Force; Field-Marshal Sperrle, and Field-Marshal Kesselring, Chief of the German Air Staff. The recipients were promoted Field-Marshals on July 19.

"OVER-PRODUCTION TALK IS NONSENSE"

WHAT MOUNT STREET CLUB IS DOING

WORKERS TELL THEIR EXPERIENCES

"THE modern talk of over-production is just so much rubbish so long as thousands are in institutions, and often with only the barest necessities of life," said Mr. P. T. Somerville Large, Chairman of the Board of Governors of the Mount Street Club, at a meeting held in the Mansion House, Dublin, last night. The object of the meeting was to receive a report on the club's progress and to consider the possibility of adopting its methods in a large-scale attack on the problem of unemployment.

The club, said Mr. Somerville Large, had taken on a colossal job of work, nothing less than the demonstration that unemployment as they knew it, with all its attendant miseries, was quite unnecessary. They knew from practical experience that the misery attached to unemployment could be eradicated. At the club people employed in producing consumable goods were taking part in the normal production and exchange of goods. Their products were being exchanged for the goods they required that were the products of some other workers.

The employment of large numbers of people in unproductive work only added to the burden of the rest of the people, who had to clothe, house and feed them. It only added to the number of unproductive mouths, of which, unfortunately, they had enough already. What was required was enormously increased production of consumable goods until there was a genuine surplus with which to repay workers on other works. Such a genuine surplus did not exist under present conditions.

GENERAL EXCHANGE

"If you want food and to build roads, you must employ other people to feed the road builder, or else he must go without. But if you employ people to provide the goods and services which they all need, everyone can take part in the general exchange of such commodities, and when a genuine surplus becomes possible some of the unproductive can be put to road building.

"The unemployed population provides a huge market for ordinary consumption goods. If this market could be satisfied by goods produced by the unemployed people themselves, it would not only do no one else a scrap of harm, but it would remove most of the worst and shameful features of our social system which still remain, despite many valuable achievements on the part of the Government. It is peculiar that there should be even a few people who seem to think that their interests will be seriously damaged if the unemployed are enabled to provide for themselves in this way. Perhaps they cannot visualise what it must be like to be unemployed."

The speaker went on to explain what the club was doing. Membership, he said, entailed the obligation of taking an active part in the work of producing the food, clothes and other things required by the members and their families. At the farm and on the plots could be seen hundreds of tons of food which the members were producing for themselves, and in the club were looms, tweeds, clothes, boots, shoes—and happiness.

"It goes without saying that such work directly enriches the whole country, and gives the otherwise unemployed worker a totally different outlook on life."

PRODUCED £10,000 WORTH

During 1939 their 250 members worked more than a quarter of a million hours, and produced requirements worth at least £10,000. Their farm cost £2,500 in capital expenditure, and £4,500 was spent in running it and the club. For that expenditure the members produced and exchanged goods and services worth at least £10,000. Each 1s. contributed to the scheme was turned into 2s. 2d. by the unemployed members. This year, owing to lack of funds, productive work had to be cut in various directions.

"It is all very well to say that no one can starve in this year of grace, but it can hardly be argued that it is the destiny intended for human beings that they should live their lives on the charity of their fellows in debility and under-nourishment. For this is what living on the dole implies when unemployment is of long duration. Democracy—that much-abused word—represents a state of society in which people can do very much as they like, but in which it is the duty and privilege of the individual to think; and having decided that some course of action would result in the betterment of all, to try out his theory in a small way if he can; and, if he finds it works, to try to get other people to believe in and adopt it.

"The Governors of the Mount Street Club have now reached the last stage in this process; they have tried out their theory, and find it works even better than they had hoped. And now they want it adopted on a much larger scale."

FOR WOMEN TOO

Miss Louie Bennett, of the Irish Women Workers' Union, criticised the fact that the club did not cater for women. She spoke of the work they could do both in the club and on the farm. They all were facing a cold and a hungry winter, which the women would feel as much as the men. The cost of living had gone up tremendously, particularly in the things most needed in the homes of the poor, but there had been no increase in the unemployment assistance or in widows' pensions. People would be in a state of semi-starvation. She appealed for the creation of an auxiliary club for women. She admired the Mount Street Club because it got down to see what could be done for the unemployed, while the politicians and economists were talking about the cause of unemployment. Their example might be of great value to the country in the future. What they needed in an agricultural country like theirs was a co-operative policy, and co-operation had been exemplified in the Mount Street Club.

Mr. H. E. Evans, a farm worker and member of the club, said that a man's first duty in life was to earn his own living, and when he became unemployed he lost one of the greatest ideals in life. One of the principal causes of unemployment was the importing of so many millions of pounds' worth of foodstuffs into their food-producing country.

The Rev. T. Ahearne, C.C., a Governor of the Waterford Unemployed Men's Club, said that nearly every third family in Waterford had someone unemployed. He spoke of the effects of unemployment upon men's mental and moral outlook and upon their physique, and of their heartbroken wives and half-starved children. As soon as their club was formed they had applications for membership numbering from 300 to 400, but they had been able to accept only seventy. Clubs like that did not end unemployment, but they alleviated some of its effects. A remedy must be found for the country's disease. An unjust condition of affairs existed, and they all were implicated in it.

NOT INEVITABLE

Councillor Sean Milroy said that the public had become so inured to the existence of unemployment that many of them regarded it as unavoidable—as something that must be relegated to the Government or the Corporation for alleviation. The men could partially solve the problem themselves by producing essential commodities of life, such as food and clothing. To regard the plight of the unemployed as inevitable seemed to him to be barbarous, repulsive, and in conflict with every human instinct and Christian principle. When the present world conflict ceased, whatever was the result, large numbers of men at present absorbed in the defence forces were likely to be again thrown on the labour market, and that in circumstances in which the State would have mortgaged nearly all its resources to meet commitments on armaments and defence. If plans were not made to meet that eventuality their problems would be worse than ever before.

The Rev. E. Saville Hicks said that the men in the club had a mind to work. Better than the products they had produced was the spirit of self-respect that they had produced. While many were unemployed there was work that was crying out to be done. As a remedy the present system of dealing with unemployment was worse than useless. They had to find another way. He suggested that the Government should do something along the same lines as the Mount Street Club.

There had been interruptions throughout the meeting, and these became so serious during Mr Savell Hicks's address that the speaker could scarcely be heard. A member of the audience rose when Mr. Hicks concluded and addressed the meeting on his grievances as one of the unemployed.

INTERRUPTIONS

Mr. S. Kirwan, another member of the Mount Street Club, was introduced as a trades unionist. There were shouts from the back of the hall that no trade unionist could be a member of the club, that the club was composed of parasites and supported by parasites, and that the country's problems would be settled "at the barricades."

The Chairman, the Rev. J. E. Canavan, S.J., appealed for order, but Mr. Kirwan's address was continued amid interruptions. He said that the Mount Street Club provided men of his class with the first chance they had had to prove themselves as men. The 250 men in Mount Street Club were building up a system whereby they would bridge the gap between the "dole" and a full week's pay.

In reply to the Chairman, Mr. Kirwan said that he was a trade unionist, and his union had never objected to his being a member of the Mount Street Club.

A man came to the front of the audience and talked about how he had been "exploited." He then appealed to the unemployed to walk out of the meeting, and about twenty or thirty men and women left the meeting. One of the group addressed the meeting and said that, on behalf of the Unemployed Workers' Association, he advocated the controlling of necessities, as petrol was controlled. He asked them to take a lesson from Spain and not wait for the revolution, and to profit by the example of "God's naked hand on Martin Luther's England."

"A SERMON"

The Chairman said that nobody could say that any views were suppressed at that meeting. He had not had the heart to interrupt the unemployed man who had spoken with such bitterness about his experience. That had been a text and sermon for all who had unemployment and its evils at heart. Unless every man produced wealth neither he nor the community was secure. The Mount Street Club gave the opportunity to a limited number of men to produce some wealth. It gave its members a sense of security. There was a mischievous error abroad that wealth consisted in cash or wages. Wealth consisted in goods. Modern money could purchase nothing in the Club. Everything had to be purchased with work. The members earned what they got. It was a fruitful experiment in a social problem, so fruitful and daring that the country owed the Club a debt of gratitude.

Mr. Hugo Flinn, T.D., proposed a vote of thanks to the chairman, to whose tact he paid a warm tribute. The Club was worthy of the chairman, and he felt that they all had reason to be grateful to those who initiated the experiment. He hoped to see its seed develop to cover a larger area.

Mr. D. Hennessy seconded, and the vote was passed.

THE REGIONAL COMMISSIONER

HIS POWERS AND FUNCTIONS

REQUISITIONING AND FOOD DISTRIBUTION

EMERGENCY Powers Order (No. 48), which has been made by the Government, provides for the scheme of Regional Organisation outlined by the Minister for Supplies in his broadcast on the 19th July.

The scheme as indicated by the Minister is intended to ensure that the business of the State would be carried on if a situation should arise where parts of the country might be cut off and unable to maintain contact with the Central Government as a result of invasion. The Order provides for the appointment of Regional and County Commissioners, which appointments have already been made by the Minister and publicly announced.

WIDE POWERS

The Regional Commissioners will be responsible for the exercise of all functions of government, both central and local, in their respective areas if the scheme has to be brought into operation, and wide powers are, accordingly, conferred on them by the Order. It is provided, however, that that part of the Order which vests powers in the Commissioners will come into force in a particular region only when the Taoiseach gives a direction to that effect in relation to that region.

The Order empowers a Regional Commissioner to requisition commodities and premises, but it is provided that a suitable form of receipt will be given to enable the compensation payable to be determined subsequently. It is intended that the power to requisition should be used only in an extreme case, and, generally, the Commissioner will not interfere with the normal life of the community except to the extent that the conditions at any particular time will make it necessary for him to do so.

ALLEVIATION OF DISTRESS

There will be no indiscriminate distribution of foodstuffs or relief by Commissioners in any circumstances. It will be the duty of the Commissioners to do everything possible to alleviate any cases of serious distress that may arise, but they cannot be expected to provide for the needs of any families which might reasonably be expected to have laid in reserve supplies for their own use and are caught short through having neglected to do so.

Since their appointment, Regional and County Commissioners have been engaged in surveying the position in regard to supplies, etc., in their respective areas, and in making such preparations as are feasible to meet any emergency that may arise. The Government are confident that all sections of the community will realise the importance of making the best possible arrangements in advance, and that the Commissioners will receive the fullest measure of co-operation and support from all citizens, both as individuals and as members of organised bodies.

DUNDRUM PARISH COUNCIL

The following officers were elected to represent the Dundrum Parish Council Committee—President, the Very Rev. Canon Farrington; vice-presidents, the clergy of all denominations; trustee, Mr. Andrew O'Shaughnessy; hon. secretaries, Messrs. P. Kerlin and C. Geoghegan; hon. treasurers, Messrs. Dudley Sharpe and J. H. Kenny. Mr. Tony Cullen was elected chairman of an Emergency Committee.

DUBLIN CORPORATION CLERKSHIPS.
Classes for Nov. exam. now working at ROSSE COLLEGE, 65 Stephen's Green. —(Advt.)

HITLER'S SPEECH

(Continued from Page 5, Column 2.)

'General Bluff.' That is their only reliable ally.

"They cannot beat us any longer with this 'General,' therefore we can, perhaps, make fools of the British. The German people have now got really to know Great Britain. The British will not win the war by this method, and the other methods are, thank God, in our hands, and will remain in our hands.

"When the hour has come we shall place 'General Fact' in the place of General Hunger, or Revolution, or Winter, or Bluff. That is what we are going to do, and then we shall see who is the better man.

THE BOMBING OF GERMANY

THREAT TO BREAK BRITAIN

Hitler declared that the Royal Air Force bombed Germany at night not because it could do so effectively, but because it was unable to fly over the Reich by daylight.

"The British," he declared, "come in the night and drop their bombs indiscriminately and without plan on civilian residential quarters, on farms and villages. For three months I did not reply because I believed they would stop, but in this Mr. Churchill saw a sign of our weakness. The British will know that we are now giving our answer night after night.

"We shall stop the handiwork of these night pirates. The hour will strike when one of us will break, and that will not be National-Socialist Germany. I have lived through one such battle already in my life to its last consequences, and the opponent who still to-day remains Great Britain—the last island in Europe—will be broken.

BUILDING A NEW STATE

"It is necessary to realise in this struggle how important is the organisation I am building up of our German national life. What strengthens the German soldier is the consciousness and the knowledge that at his back their stands a whole nation, united iron determination and a fanatic will and with a high aim before them. This goes far beyond winning the war. We want to build up a new State. For that reason our opponents hate us so to-day. They are plutocracies in which a handful of capitalists can rule the masses, naturally, closely co-operating with international Jewry and the Freemasons.

WINTER HELP

"They hate us because of our social creed, because all that we plan and carry out seems dangerous to them. I am convinced that the world and the future belong to this development. I am convinced that States which do not join in this development will collapse sooner or later. Because we know that this is a fight for the entire social basis of our State, for the material foundation of our life there is nothing for us to do but to proclaim our allegiance to our ideals as we fight for them, and Winter Help is one of our ideals. In fact the Winter Help campaign is the most splendid social institution in the whole world.

"It is a mighty demonstration of our spirit—the spirit of our nation, which has enabled us to bear everything and makes our people strong to face all wars and decisions of the future. The more the rest of the world sees that this great people is a united nation the better will they realise how hopeless it is to begin.

"People who are divided, each going his own way, can be broken. Eighty-five million people who have the same will and the same resolution, who are ready for the same deeds, cannot be broken by anyone."—(P.A. War Special.)

ONLY KNOWS ONE DATE

WHEN ENGLAND WILL COLLAPSE

Associated Press, in a report of the Fuehrer's speech relating to what he described as the English collapse, says:—

Hitler said: "I know only one date as the date of the English collapse. If it is said in England why does it not come, then I say: 'Be sure it will come.'"

He announced that hundreds of thousands of pounds of bombs will drop from the sky on England every night hereafter in retaliation for British night raids.

"For three months I have waited for the British to cease the nuisance of nightly and planless bomb-throwing. Now we will give the answer night after night.

"If they attack our cities we will simply erase theirs," Hitler said. "We will call a halt to these night pirates. The hour will come when one of us two will break up—and it won't be Nazi Germany."

Hitler asserted emphatically that he would determine the hour for ending the war, but his exact words on the point were drowned by deafening cheers.

THE ECONOMIC CAMPAIGN

"RESULTS NOW SHOWING," SAYS LONDON

The economic campaign waged against Germany for the past year, and against Italy since her entry into the war, is now having definite effects on the German industrial machine, it was learned officially in London yesterday.

The policy employed is necessarily a long-term one, but results are showing, and they will become more apparent and effective as the war continues. The early methods employed in the campaign have had to be changed to meet altered conditions, and now the method is one of total blockade of German-controlled territory. The Navicert system now covers complete cargoes and ships from all countries to Europe.

During the year 3,979 ships have been examined, and the seizure of 763,344 tons of cargo has been ordered.

These cargoes included 236,785 tons of base metals, 182,820 tons of petroleum and allied products, 83,593 tons of food and beverages, 74,500 tons of oil seed, 39,700 tons of feeding stuffs, 37,000 tons of textiles, and 34,350 tons of non-metallic minerals.

This only represents a very small fraction of what Germany has lost owing to the contraband control. She is notably short in rubber, copper and ferro-alloys.

FERMOY L.S.F.

Fermoy District L.S.F. have appointed a District Command Staff. Group Leaders from A and B Sections were present from Fermoy, Ballynoe, Castletownroche, Glanworth, Kilworth, Kildorrery, Rathcormac, and Mitchelstown. The following appointments were made:—Group "A"—District Leader, Mr. Leo Skinner, solicitor, Mitchelstown; Assistant Leader, Mr. William Buckley, Castlelyons; Adjutant, Mr. Denis Fleming, Fermoy; Quartermaster, Mr. James Scott, Kilworth; Communication, Mr. J. B. Barry, solicitor, Rathcormac; Transport, Mr. J. Hill, Fermoy; First Aid, Dr. J. O'Riordan, Conna. Group "B"—District Leader, Mr. T. Cotter, Fermoy; Assistant Leader, Mr. L. Casey, Mitchelstown; Adjutant, Mr. D. Foley, Fermoy; Quartermaster, Mr. M. O'Donnell, Mitchelstown; Transport, Mr. Patrick Cleer, Mitchelstown; Communication, Mr. E. Carroll, solicitor, Fermoy; First Aid, Dr. Hutch, Mitchelstown; Patrol and Observation, Mr. J. Anglim, Glanworth.

TORPEDOED REFUGEE SHIP

PRESS ASSOCIATION WAR SPECIAL.

NEW YORK, Wednesday.

The child refugee ship which was torpedoed last week did not sink, and has been towed to a North British port, says the *New York Times* to-day, quoting "private sources."

IRISH NEWS IN BRIEF

Mayo Defence Rally—A national defence rally at Ballindine, Mayo, yesterday, was addressed by Mr. Martin Nally, T.D., and Mr. M. O'Clery, T.D.

* * *

Possession of Strokehaul—At Clifden District Court yesterday, Thomas Connelly, Market street, Clifden, was fined £3 for possession of a strokehaul at Ardbear salmon fishery.

* * *

Less Assistance Paid—At yesterday's meeting of the Dublin Board of Assistance, it was reported that for the week ended August 31, 8,550 cases had been relieved at a cost of £3,693.

* * *

Injured During Manœuvres. — Father Travers, Cork, was injured in Bundoran on Tuesday night, while military motor cyclists were manœuvring. He had a leg and arm broken, and was removed to hospital.

* * *

Railwaymen to See Minister—A deputation of representatives of the Dublin and District Council of the National Union of Railwaymen will be received by the Minister for Industry and Commerce to-day in connection with the findings of the Transport Tribunal's report.

* * *

Live-stock Exporters—At a meeting of the Committee of the Irish Live-stock Exporters and Traders, in Dublin last night, Messrs. Brangan Bros., South Circular road, Dublin, and Mr. Richard Wilson, Kilcock, were elected members of the Association. Mr. L. Ferris, chairman, presided.

* * *

Could Not Read English—At Spiddal District Court, two local members of the Defence Forces, who were charged with deserting, said that they could not read the English notices calling them back from leave. They were willing to rejoin their units, and were handed over to the military.

* * *

Solicitor to the Revenue Commissioners—Mr. George W. Shannon has been appointed as solicitor to the Revenue Commissioners, with effect from 3rd December next, in succession to Mr. Bartholomew Collins, who will retire from that date. Mr. Shannon is at present assistant solicitor for the Revenue Departments.

* * *

Farmer Gored by Bull—James F. Bolger, Ballinsbarna House, Inistioge, a farmer, was attacked by his bull, and before the animal was driven off by a workman and a neighbouring farmer, armed with hay-forks, Mr Bolger had sustained terrible injuries. He was removed to Aut Even Hospital, Kilkenny. His condition is critical.

* * *

Bodies Washed Ashore—Five bodies washed ashore near Belmullet, Mayo, have been identified as Sidney George Betts (24), 19 Rudkin street, Leicester; William A. Morrison (26), Aberdeen; Private J. H. Warlam (27), born at Liverpool. Two other bodies, have been identified as those of James Jaffrey and William Hulme, but their addresses could not be ascertained.

* * *

Hay Burned—On Tuesday evening a fire broke out in the farmyard of Magherclov Castle, Magheracloone Upper, where threshing was going on. A shed containing many tons of hay was fully ablaze, and efforts were directed to preventing the flames spreading to the surrounding buildings. The hay being so tightly packed, it was late in the night when the flames were subdued.

* * *

Santry Licensing Prosecution—At Kilmainham District Court yesterday, Patrick Belton, Santry, was fined a shilling for having committed a breach of the Licensing Laws. A Guard said that on Sunday, the 28th July, he found two men and a woman in the shop. They were not *bona fide* travellers. For the defence it was stated that those on the premises satisfied the manager that they had come the requisite distance, and he treated them as *bona fide*.

* * *

Larne Grammar School—The Governor of Northern Ireland, the Duke of Abercorn, yesterday declared open a new extension to Larne Grammar School, which has been renovated at a cost of approximately £20,000. The Duke was accompanied by the Mayor, Sir Thomas Dixon, Bart., and Lady Dixon, and was received by Mr. J. W. Darbyshire, M.A., Headmaster, and the Rev. David Hanson, C.B.E., Chairman of the Board of Governors.

* * *

Alleged Larceny by Finding—A case against John Gunning, Derrybegs, Ballindoon, who was prosecuted for the larceny, by finding, of a lady's watch, valued £1, was dismissed at Ballyfarnon District Court yesterday by Mr. J. H. Rice, B.L., D.J. Defendant's plea was that he gave word to a shopkeeper at Boyle of the finding of the watch, and in this way had advertised it, and he did not know that he should have reported the finding to the Gardai.

* * *

Tralee Inquest Adjourned—Dr. Sheahan, Coroner, opened and adjourned an inquest at Tralee yesterday evening into the circumstances attending the death of Edmund Kennelly (67), of Ballingar, Lixnaw, who was brought unconscious into hospital and died from fracture of the skull. Patrick Kennelly stated that he saw his father in a lorry belonging to Ballyduff Creamery, and heard him say, "Let me out here," and afterwards saw him lying on the side of the road in a pool of blood.

* * *

Prison Ship Protest.—East Donegal Comhairle Ceantair Fianna Fail protested against "the inhuman proposal of the Belfast Government to intern fellow-countrymen in a prison ship in Belfast Lough," and called upon the Irish Government "to use their utmost endeavours with the British Government to prevent this barbarous, dangerous and sinister treatment." Further resolutions called on the Government to withdraw the prohibition on the export of oats, with a view to securing remunerative prices, while ensuring that adequate supplies would be maintained in the country.

* * *

Four Motorists Summoned—Four motorists were summoned at Dundalk District Court yesterday. Three of them—Jack Halpenny, McSwiney street, Dundalk; James Duffy, Quay street, do., and M. J. McKeown, Chapel street, do.—were each fined £1 for want of consideration, and each ordered to pay 10s. expenses. The fourth, Kevin McEneaney, Gibstown, was summoned for showing no rear light, but this was dismissed. The State evidence was that McKeown's car had stopped, when Halpenny's car approached, followed by McEneaney's. Halpenny slowed, and opened the door to offer assistance, when Duffy's car came from behind McEneaney's, cut between the cars, struck and smashed Halpenny's door, and struck two men who were on the road, both having to be taken to hospital.

COMMUNAL FEEDING IN BRITAIN

CATERING FOR MILLIONS OF CHILDREN

LONDON, Wednesday.

Communal feeding is going to play an important part in keeping Britain fit for its greatest war effort, says the Press Association, and the appointment of Mr. W. B. Chrimes as Director of Communal Feeding suggests that the Ministry of Food would regard favourably any further developments or experiments in that direction.

The Board of Education, through local authorities, has for some time been giving a lead with its mass catering for millions of children, and in factories and other large works the scheme has so developed that probably 60 per cent. of them have up-to-date canteens or restaurants.

One difficulty has been that of obtaining suitable sites for canteens, but it is possible that experiments will be made with national war canteens at selected industrial centres in which workers are not adequately catered for.

Staggered feeding for families who cannot meet at the same hour for meals may be tried also, and from all these experiments it is possible there will be evolved a system which will have a permanent place in social conditions after the war.

As to communal feeding of the poorer classes, this is not an insoluble problem. Liverpool has set an example by constructing restaurants in tenement flats. It is in the nature of a pioneer experiment, and progress is being eagerly watched, adds the agency.

WEDDINGS

MR. W. J. McLOUGHLIN AND MISS M. E. CARTAN

The wedding took place yesterday at Christ Church, Leeson Park, of Mr. William J. McLoughlin, son of Mr. and Mrs. W. E. McLoughlin, Castlecomer, County Kilkenny, and Miss Mildred E. Cartan, daughter of the late Mr. W. H. Cartan and Mrs. Cartan, The Manse, Roscommon.

The Rev. G. T. Berry, Mullingar, who officiated, was assisted by the Rev. Noble Hamilton.

The bride was given away by Mr. J. J. Kennedy. She wore a wedgwood blue moss crêpe gown and a tulle hat to tone, and carried a shower bouquet of pale pink carnations.

The bridesmaids, the Misses Nina and May Cartan (sisters of the bride) wore gowns of clover-coloured moss crêpe with halos, and muffs of pale pink tulle.

Mr. James Seyers acted as best man, and the groomsmen in the church were Mr. George Glover and Mr. Norman McCaughey.

After a reception held at the Standard Hotel, Harcourt street, Dublin, Mr. and Mrs. McLoughlin left for County Wicklow, the bride wearing a grey squirrel coat over a blue dress.

MR. FRANK J. GEARY AND MISS M. O'REILLY

At St. Mary's Church, Collinstown, County Westmeath, yesterday, the wedding took place of Mr Frank J. Geary, son of the late Mr. P. Geary and Mrs. Geary, formerly of Kilkenny, and Miss Maureen O'Reilly, daughter of Mr. Thomas O'Reilly and Mrs. O'Reilly, of Ardamagh, Kilmainhamwood, County Meath.

Nuptial Mass was celebrated by the Most Rev. Dr. Walsh, Archbishop of Tuam, who performed the marriage ceremony and imparted the Papal Blessing. The Archbishop was assisted by the Very Rev. J. O'Reilly, P.P., St. Mary's, Collinstown (uncle of the bride) and the Rev. T. Johnson, C.C., Collinstown.

Mr. Thomas J. Geary (brother of the bridegroom) acted as best man, and the bridesmaid was Miss B. O'Reilly (sister of the bride).

A reception was held later at the Parochial House, Collinstown.

MR. F. G. S. DUNBAR AND MISS H. N. TELFER

At the Abbey Presbyterian Church yesterday the wedding took place of Mr. F. G. Stokes Dunbar, elder son of Mr and Mrs. W. Dunbar, Mullavilly, Tandragee, County Armagh, and Miss Helen Nobel Telfer, youngest daughter of Mr. and Mrs. G. H. Telfer, 57 St. Lawrence road, Clontarf.

The Rev. J. C. Breakey, B.A., officiated.

The bride, who was given away by her father, wore a white lacquered lace redingote over taffeta, and her head-dress was of white roses. She carried a bouquet of Westfield scarlet roses. She was attended by her sister, Miss Margaret Telfer, who wore a picture gown of delphinium blue moire, and carried a bouquet of Madam Butterfly roses.

Mr. T. Telfer acted as best man.

A reception was held afterwards by the bride's mother, and later in the day, Mr. and Mrs. Dunbar left for County Donegal, the bride wearing a pink bouclé coat over a navy blue dress.

MR. J. A. V. HOGG AND MISS E. SMITH

The wedding took place yesterday at Greenside Parish Church, Royal terrace, Edinburgh, of Lieutenant J. A. V. Hogg, Argyll and Sutherland Highlanders, only son of the late John W. Hogg and of Mrs. Hogg, Fitzroy avenue, Dublin, and Eileen, elder daughter of the late Richard H. Smith, Slaney Ville, Tullow, County Carlow, and of Mrs. Smith, Slaney, Auburn avenue, Donnybrook.

The bride, who was given away by Lieutenant Eric Dormer, wore an ice-blue Angora frock with raspberry trimmings and a silver fox fur, with a spray of white heather and carnations to tone.

Second Lieutenant Charles Davies acted as best man, and Miss Constance Smith was bridesmaid by proxy.

After a small reception Lieutenant and Mrs. Hogg left for Peebles, where the honeymoon is being spent.

MR. JOHN J. SULLIVAN AND MISS E. CROFTON

The wedding took place yesterday at St. Andrew's, Westland row, Dublin, by the Rev. George Turley, C.C., with Nuptial Mass, of Mr. John J. Sullivan, third son of Mr. and Mrs. J. Sullivan, "Derrynane," St. John's road, Wexford, and Emily, only daughter of Mr. and Mrs. Patrick Crofton, Grouse Lodge, Glenhest, County Mayo.

The bride, who was given away by her brother, Mr. Stephen Crofton, wore a turquoise blue dress, with navy accessories. The bridesmaid, Miss Chrissie O'Dea, Newport, wore a wine-coloured *ensemble*.

Mr. Leo Sullivan, B.Sc., Omagh, acted as best man.

A reception was held at the Royal Hibernian Hotel, Dublin, after which Mr. and Mrs. John J. Sullivan left for Rosapenna.

DR. C. D. O'CONNELL AND MISS M. T. MURPHY

The wedding of Dr. Cornelius D. O'Connell, son of Mr. and Mrs. P. O'Connell, Grosvenor square, Rathmines, and Miss Marie Therèse (Dollie) Murphy, daughter of Mr. John A. Murphy, Sharavogue, Glenageary, County Dublin, took place yesterday at St. Joseph's Church, Glasthule.

The ceremony was performed by the Right Rev. Monsignor Walsh, P.P., V.G., and Nuptial Mass was celebrated by the Rev. J. Murphy, C.M., Castleknock, assisted by the Rev. P. Mullan, C.M.

The Misses Noreen and Kathleen O'Connell and Miss Beda Murphy were bridesmaids, and Mr. Vincent Gaffney acted as best man.

After a reception, held at the bride's home, Dr. and Mrs. O'Connell left for the South of Ireland.

MR. T. O'KEEFFE AND MISS M. E. FLOOD

At the O'Loughlin Memorial Church, St. John's, Kilkenny, yesterday, the wedding took place of Mr. Thomas O'Keeffe, B.E., son of the late Mr. Patrick O'Keeffe and Mrs. O'Keeffe, Coolhill, The Rower, County Kilkenny, and Miss May E. Flood, daughter of the late Mr. James Flood and Mrs. Flood, Bagenalstown, County Carlow.

The ceremony was performed by the Rev. J. O'Keeffe, C.C., Freshford, assisted by the Rev. W. O'Keeffe, C.C., St. John's (brothers of the bridegroom), and the Rev. J. Breen, C.C., Bagenalstown.

Mr. A. J. Crotty, B.Comm., H.Dip.Ed., acted as best man, and the bridesmaid was Miss Kitty O'Keeffe.

After the wedding breakfast Mr. and Mrs. O'Keeffe left for the South of Ireland on their honeymoon.

MR. J. QUINN AND MISS K. WRIXON

Miss Kitty Wrixon, of Mallow, the well-known soprano, daughter of Mr. and Mrs. Thomas Wrixon, Mallow, and Mr. James Quinn, of New Ross, were married at St. Patrick's Church, Cork, yesterday.

Miss Wrixon was given away by her father, and her bridesmaid was Miss Mary Breen. Mr. John Quinn (brother of the groom) acted as best man.

The Rev. J. O'Connor, C.C., Kilavullen, officiated, and was assisted by the Rev J. Savage, C.C., Mallow.

DR. P. MacMAHON AND MISS M ENGLISH

At the Church of St. Vincent de Paul, Marino, Dublin, yesterday, Dr. Philip MacMahon, of Ranelagh, son of Mr. and Mrs. MacMahon, Downshire road, Newry, County Down, was married to Miss Laura English, daughter of the late Mr. and Mrs. English, Linville, 150 Upper Drumcondra road, Dublin.

The ceremony, with Nuptial Mass, was performed by the Very Rev. M. Boylan, Adm., Pro-Cathedral, assisted by the Rev. T. Condon, C.C.; the Rev. Fr. Bernardine, O.M.Cap., and the Rev. J. J. Brophy, C.C.

The bride, who was given away by her uncle, Mr. A. P. O'Brien, wore an ivory crêpe gown and a tulle veil, embroidered in silver, surmounted by a head-dress of orange blossom.

The Misses M. Curran and E. O'Brien were bridesmaids, and Dr. William Roche acted as best man.

A reception was held at Shanganagh Castle Hotel, and later in the day Dr. and Mrs. MacMahon left for the West and South of Ireland.

DR. J. C. O'HERLIHY AND MISS O. RYAN

At Cork yesterday Dr. John C. O'Herlihy, M.B., Carrigaline, Co. Cork, son of Mr. J. C. and the late Mrs. O'Herlihy, Knocknagree, was married to Miss Oonagh Ryan, third daughter of Dr and Mrs. Ryan, Glantane, Mallow, Co. Cork.

The Very Rev. Dr. O'Herlihy, All Hallowes College (brother of the groom), celebrated Nuptial Mass, and the Rev. D. Ryan, C.C., Carriganima (brother of the bride), performed the marriage ceremony.

The bride was given away by her father, and her bridesmaids were the Misses Betty and Evelyn Ryan, while Mr. William O'Herlihy, brother of the groom, acted as best man.

THE REV. W. J. T. FRAZER AND MISS J. F. DOWNEY

The wedding of the Rev. W. J. T. Frazer, B.A., eldest son of the Rev. John and Mrs. Frazer, Willowfield Rectory, Belfast, and Miss Jane Forrest Downey, eldest daughter of Mr and Mrs. George Downey, 21 Cyprus Park, Belfast, took place on Tuesday last at St. James's Parish Church, Belfast.

The Service was conducted by the Rev. John Frazer, B.A., father of the bridegroom, assisted by the Rev. W. F. Frazer, B.A., uncle of the bridegroom.

The bride, who was given away by her father, wore a gown of ivory satin fashioned on classical lines. The bridal veil was lent by a friend, and she carried a sheaf of white gladioli.

She was attended by one bridesmaid, Miss Eileen M. Fleming, and her train-bearer was her god-daughter, Miss Helen M. Kerr. The bridesmaid's gown was of azure blue georgette mounted on taffeta, with a coatee of velvet, the headdress being of blue velvet flowers. The train-bearer wore a Kate Greenaway frock of ivory satin and a wreath of rosebuds on her hair.

At an "at home" held afterwards the guests were received by the bride's parents.

For travelling Mrs. Frazer wore a blue Angora suit with hat to match.

MR. N. RUSSELL AND MISS O. M. WILLIAMSON

At Newtownbreda Presbyterian Church, Belfast, yesterday, Mr. Norman Gerald Russell, B.Sc., A.M.Inst.C.E., was married to Miss Olive Muriel Williamson, daughter of Mr. and Mrs. D. Williamson, 416 Ravenhill road, Belfast.

The Rev. C. Cordner, M.A., officiated.

Mr Walter Russell (brother of the bridegroom) acted as best man.

The bride wore a two-piece of powder blue with navy blue as contrast, and a spray of pale pink roses. Her bridesmaid, Miss Vera Williamson, was in dusky pink.

COMMITTEE OF DEFENCE

The Committee of Defence met at Leinster House yesterday afternoon.

Beecham's Pills are good for the stomach—they prevent digestive upsets. They are good for the liver—warding off biliousness and sick headaches. They are good for the bowels—for they cannot cause discomfort, but bring gentle, natural relief. You will always find Beecham's Pills reliable and effective. They are purely vegetable and obtainable everywhere. Get some today!
WORTH A GUINEA A BOX

Instal CENTRAL HEATING
EFFICIENT · ECONOMICAL
To equip your building with Central Heating is a profitable investment, yielding a maximum of efficiency and output, as well as directly increasing the value of the property. Let Musgrave, the Heating Specialists, advise you as to the most suitable and economical method of Central Heating for your particular requirements.
Please address all your enquiries to
MUSGRAVE and Company (Dublin) Ltd. 19 EUSTACE STREET - DUBLIN.
P 2264

LONDON'S SURPRISE AIR RAID

TWENTY-THREE YEARS AGO YESTERDAY

Twenty-three years ago last night London had its surprise air raid of the last war, when 26 German aeroplanes reached London, cruised around at 8,000 feet, dropped their bombs, and returned unscathed to their bases on the Belgian coast. Until then those responsible for dealing with the air defence of London had thought only in terms of Zeppelins, which had raided London on several occasions, and aeroplane raids not being even considered.

The use of searchlights and sound detectors was only partly developed, and British anti-aircraft guns were more of the pop-gun variety than anything else. When a warning was sounded police cyclists moved about the streets with notice boards, illuminated by torches, calling upon the people to take cover.

The raiders crossed the South-East coast shortly before 11 p.m., and, approaching London in two groups, dropped 34 bombs in Queen Victoria street, the Strand, Tottenham Court road, Oxford street, Regent's Park, Upper Holloway and Blackheath. Fourteen people were killed and 48 injured, and a number of buildings were slightly damaged, the only buildings destroyed being the Little Theatre and the Adelphi, which was in use as a Y.M.C.A. hostel. Cleopatra's Needle, on the Embankment, was damaged, but no military objective was attacked.

London was taken by surprise, but there was no panic. Lights on buses and trains were extinguished, and parents roused their children and took them down into basements, but all the time the streets were filled with men and women, many with overcoats over their sleeping garments, all out to see what was happening.

A notable feature was the sea of broken glass in the Strand, where nearly every shop window had thrown itself upon the pavement.

BRITISH CASUALTY LIST

The British War Office casualty list, No. 35, issued yesterday, containing the names of forty-seven officers and 711 other ranks, officially confirms that Major the Earl of Erne, Royal Horse Guards, has died of wounds, and that Major Lord Cromwell, M.C. (K.R.R.C.), is one of twelve prisoners.

Among five officers who have died was Company Commander T. M. Digby, of the A.T.S.

Six officers have been killed, 19 were wounded; two previously reported missing are prisoners, and two once stated to be missing are now not missing.

Of the other ranks, 122 have been killed and 521 wounded. Thirteen are prisoners. 24 previously reported missing have been captured; one missing believed killed is now a prisoner, as is another previously reported wounded and missing. Six men once reported missing are now not missing.

POWERSTOWN PARK PROGRAMME

Bambola Gets the Vote for the Chief Event

Train—Kingsbridge, 10.50 a.m.

THE hard going continues to effect the size of the fields at the various meetings, and again to-day's runners for the Powerstown Park fixture are not up to the usual standard at this popular venue. A very satisfactory field will be seen out for the £200 Powerstown Park Hurdle Race, however, twelve runners having been declared overnight, and a capital contest is promised. Bambola and Rathfadden, who meet on level terms, represent the best class; but others with good chances are Avatea, Dundrin and Peter Wolfe. It will be a severe test of staying ability, and Bambola may be best to stand.

Derk, who failed at Rathkeale, but won at the recent Limerick Junction meeting, will not have very strong opposition in the Munster Plate, and should score. Eskimo looks to have the winning of the Castlefield Plate. Selections:—

Castlefield Plate—**Eskimo.**
Waterford Plate—**Ateo.**
Powerstown Park Plate—**Bambola.**
Munster Plate—**Derk.**
Wilderness Plate—**Guardroom.**
Rathronan Plate—**Jackbook.**

TOTE DOUBLE:

Bambola and Guardroom.

Tote Double on Third and Fifth Races.

2.30—**CASTLEFIELD PLATE** of 50 sovs. Second 6 sovs., third 3 sovs. A weight for age hurdle race. 1m. 5f. 70 yards. Age st. lb.

FLASHING STREAM (Miss Dorothy Paget) .....Walker 5 12 5
SEMAL (Mr. J. Gilligan) .....Widger 6 12 0
ESKIMO (Mr. H. de Bromhead) Owner 4 11 1
EMPIRE WARRIOR (Mr. J. F O'Connor) H. Harty 3 10 12

The above are declared runners.

12 FLASHING STREAM. Carried 11-4 when beaten 3l. by Barrymore (10-10), Tramore August 13 (2m. hurdles). Carried 11-10 when winning 20l. from Ocean Croft (11-0) and Dakota Star (11-10), Tuam August (1½m. flat).

00 SEMAL. Unplaced with 9-5 to Ladylove (8-10) Tramore, August 16 (7f.). Unplaced with 11-1 to Mazie Loch (10-10), Tramore, August 15 (1½m. hurdles).

32 ESKIMO. Carried 11-9 when beaten 11½l. by Scrutiny, (11-9) Junction August (2m. flat). Carried 11-0 when beaten 6l., 3l. by Smerwick's Nephew (11-5) and Bright Child (11-10), Tramore, August 16 (2m. flat).

31 EMPIRE WARRIOR. Carried 10-4 when winning 1½l., 1l. from Altamira (10-9) and Never Ready (11-5), Mallow August (1¾m. flat).

3.0—**WATERFORD PLATE** of 50 sovs., second 6 sovs. third 3 sovs. A handicap steeplechase. 2¼m. Age st. lb.

ATCO (Miss D. Paget) ..C. A. Rogers a 12 7
KILMOGANNY (Mrs. H. Harty) H. Harty a 11 7
HOMELAND (M. H. Quinn) ..Kirwan a 10 5
ROCKVALE BRIDGE (Mr. M. J. Fanning) .....Owner a 10 3
PLAYAWAY (Mr. John Power) ..Owner 6 10 9

The above are declared runners.

13 ATCO. Carried 12-7 when beaten 11½l., 15l. by Royal Gold (10-3) and Irish Blarney (9-2), Tramore, August 13 (2m. 'chase). Playaway (9-2) fell. Carried 12-7 when winning 2½l., 6l. from Vanrook (10-7) and Fairy Hall (10-7), Galway July (2m. 2f. 'chase).

30 KILMOGANNY. Fell at Rathkeale on Tuesday. Carried 11-7 when beaten 11½l., 3l. by Minstrel Boy (9-11) and Golden Sunset II. (9-8), Millown Malbay August (2m. 'chase).

41 HOMELAND. Carried 9-12 when winning 4l., bad from Irish Blarney (9-2) and Land of Peace (9-9), Tramore, August 16 (2m. 'chase).

00 ROCKVALE, BRIDGE. Unplaced with 9-11 to Red Shaft (10-8), Galway August (2m. hurdles).

00 PLAYAWAY. See Atco. Fell at Powerstown July (2m. 'chase). Carried 10-7 when beaten 6l., 20l. by Tanya's Knight (11-10) and Deal (10-0), Junction June (3m. 'chase).

3.30—**POWERSTOWN PARK PLATE** of 200 sovs. (presented by the Government of Ireland). Winner 75 per cent., second 15 per cent., third 10 per cent. of the stakes, including entrance fees. A handicap hurdle race. 1m. 5f. 70 yards. Age st. lb.

RAMBOLA (Mrs. E. McGrath) ...Parkinson 4 11 1
RATHFADDEN (Mr. T. J Widger) Widger a 11 1
AVATEA (Mr. M. J. Fanning) .. Owner 5 10 7
DUNDRIN (Mr. T. W. Barry) T. Molony a 10 4
KILFEAKLE (Lord Charles Cavendish) H. M. Ryan 6 10 3
AMBERHILL (Mr. R. Shanahan) Owner 5 10 1
BLAZING FIRE (Mr. Walter Dwyer) Owner a 9 12
PETER WOLFE (Mr A. P. Harris) Owner 4 9 11
OLIVE'S PET (Mr. John Power) Owner 6 9 10
DOWN EAST (Mr T. A. Morris) Morris 4 9 9
SUNNY TOL (Mrs A. Gill) .....Flynn 5 9 7
KANTWELLS COURT (Mr John J. Barry) .....Kirwan 5 9 7

The above are declared runners.

10 BAMBOLA. Carried 9-9 when, with Amberhill (9-7) and Peter Wolfe (9-2), unplaced to Red Shaft (10-8) Galway August (2m. hurdles). Carried 8-10 when winning 1½l., some from Fairfax (10-3) and Dandy Boy (8-4) Galway July (1m. 170yds.).

20 RATHFADDEN. Unplaced with 10-4 to Bright Child (10-2) Powerstown July (1m. 5f. 70yds. hurdles). Amberhill (9-10) was third. Carried 11-6 when beaten 30l. by Durbar (11-0) Tramore July (2m. flat).

13 AVATEA. Carried 9-10 when beaten 4l., 2l. by Inishowen (10-1) and Senator (10-5) Leopardstown August 24 (1¼m. hurdles).

01 DUNDRIN. Carried 10-0 when winning 2l., 4l. from Kilfeakle (10-9) and Walter's Pride (11-9) Junction August (2m hurdles). See Peter Wolf.

22 KILFEAKLE. See Dundrin. Carried 9-13 when beaten 1½l. by Glenkieran (9-13), with Peter Wolfe (10-3) 1l. behind, Tramore August 14 (1¼m. hurdles). Olive's Pet (10-1) was unplaced.

20 AMBERHILL. See Peter Wolfe. Carried 8-0 when beaten 2l. by Antrim (8-13) Tramore August 15 (2m. flat). See Bambola and Rathfadden.

01 BLAZING FIRE. Carried 11-0 when winning 2½l. neck from Time Please (11-0) and Brighter Son (11-0) Millown Malbay August (1¼m. flat).

40 PETER WOLFE. Unplaced with 10-6 to Senator (12-0) Rathkeale Tuesday (2m. hurdles). Carried 10-0 when fourth of 12 to Red Wind (11-2) Tramore August 16 (2¼m. hurdles). Kantwell's Court (9-2) was sixth, and Amberhill (10-4) and Dundrin (10-4) behind. See Kilfeakle.

00 OLIVE'S PET. See Kilfeakle.

30 DOWN EAST. Unplaced with 8-0 to Potted Meat (8-7) Junction August (1m. 1f.). Carried 10-9 when beaten 2l., ¾l. by Court-na-Ree (10-2) and Cooleragh (10-12) Galway August (1¼m. hurdles).

04 SUNNY TOL. Carried 9-7 when fourth of 7 to Clonbern (8-12) Baldoyle August 5 (1¼m. flat).

20 KANTWELL'S COURT. See Peter Wolfe. Carried 9-9 when beaten 3l. by Cute John (11-7) Killarney July (1¼m. hurdles).

4.0—**MUNSTER PLATE** of 100 sovs. Second 20 sovs., third 10 sovs. A weight for age flat race. 1m. 5f. 70 yards. Age st. lb.

DERK (Mrs. A. P. Barry) ...A. P. Harris 4 12 3
TONTONVILLA (Mrs. A. H. Watt) Woods 4 12 0
TIPPERARY BOY (Mr P J. Henehan) O'Grady 5 12 0
IRISH TREASURE (Mr. P. Molony) Keating 6 11 7
CROSSTON (Mr. J. T. Purcell) .....Owner 5 11 7
MAIN GUARD (Mr T A. Morris) .Morris 4 11 2
DRUMQUIN (Mr. G. Ainscough) ... 4 10 9
MYTHICAL MAID (Mr J J. Widger) Widger 4 10 9

The above are declared runners.

10 DERK. Unplaced with 8-5 to Gloucester (9-0) Rathkeale Tuesday (1¼m.). Carried 8-0 when winning neck, 3l., from Gloucester (8-10) and Poet's Bliss (9-0) Junction August (1¼m.).

13 TONTONVILLA. Carried 10-4 when beaten 3l., 6l., by Fishguard (9-6) and Roe (9-5) Tramore August 15 (1m. 2f.). Carried 11-3 when winning 14l., 6l. from Ventura (10-9) and Miss London (11-3) Tramore August 13 (1m. 2f.).

00 TIPPERARY BOY. Unplaced with 11-7 to Stagger (10-8) Leopardstown August 24 (2m.).

00 IRISH TREASURE. Fell at Galway ('chase). Unplaced with 10-4 to Knight of Venosa (12-0) Killarney July (2m. 'chase).

03 MAIN GUARD. Carried 10-7 when beaten 11., 2l. by Eradicate (11-5) and Blazing Fire (9-9) Galway August (1¼m.). Unplaced with 9-6 to Gloucester (9-10) Powerstown July (1m. 2f.). Carried 11-2 when winning 14l., 2½l., from Rathcoole (10-7) and Nursery Seedling (10-7) Powerstown May (1m. 5f 70yds.).

10 MYTHICAL MAID. Unplaced with 11-5 to Glenkieran (9-13) Tramore August 14 (1¼m., hurdles). Carried 8-8 when winning 14l., 1l., from Orontes (7-9) and Borodin (7-10) Bath May (6f.).

4.30—**WILDERNESS PLATE** of 65 sovs. Second 7 sovs., third 3 sovs. A weight for age flat race. 1m. 2f. Age st. lb.

FREE MAN (Mr. M. J. Harney) P. Molony 5 10 12
LONE RAY (Lord Charles Cavendish) H. Ryan 4 10 4
DOWN EAST (Mr. T. A. Morris)....Morris 4 10 4
NORE VALLEY (Mrs. A. P. Harris) A. P. Harris 3 9 7
SUN BIRD (Mr. T. A. Morris).....Morris 3 9 7
SWEET EILEEN (Mr. W. J. Phelan) Kirwan 3 9 7
GUARDROOM (Mr. T. J. Taaffe)...Owner 3 9 7

The above are declared runners.

0 FREE MAN. Unplaced with 12-0 to Egmont (11-7) Powerstown July (1m. 5f. 70yds.).

00 LONE RAY. Unplaced with 9-7 to Clogher Head (8-6) Naas April (6f.).

30 DOWN EAST. See Powerstown Park Hurdle.

01 GUARDROOM. Carried 10-3 when winning 1½l., 2½l., from Sportsgirl (10-3) and Miss London (10-12) Leytown August (1m. 2f. 50yds.).

00 NORE VALLEY. Unplaced with 8-7 to The Little Wench (8-7) Junction August (1m. 1f.).

03 SWEET EILEEN. Carried 8-6 when beaten 4l., 2½l., by Ruby Link (8-6) and Easter Link (8-6) Powerstown July (1m. 50yds.).

5.0—**RATHRONAN PLATE** of 50 sovs. second 6 sovs., third 3 sovs. A handicap steeplechase. 3m. 80 yards. Age st. lb.

PARK KNIGHT (Mr. P. Stokes) Kirwan a 11 2
ALLEZ AU DIABLE (Mr. P. P. Sweeney) Rowlette 5 10 7
GRANTSTOWN (Mr W Murphy) Owner 6 10 0

The above are declared runners.

11 JACKBOOK. Carried 10-3 when winning 2l., neck, from Kildonan's Hope (10-13) and Pulcher (10-10) Junction August (3m., 'chase). Carried 11-5 when winning 2l. from Ivy of Rheims (9-10) Tramore August 16 (3m., 'chase).

42 PARK KNIGHT. Carried 11-5 when beaten short head by Black Mask (10-4) with Grantstown (10-3) 4l. behind, Rathkeale, Tuesday (3m., 'chase). Allez au Diable (10-10) fell.

23 GRANTSTOWN. See Park Knight.

30 ALLEZ AU DIABLE. See Park Knight. Carried 11-7 when beaten 15l. by Piper's Luck (11-0) Tuam August (2m., 'chase).

A FAMOUS CURRAGH TRAINER

Memories of Michael Dennehy : Native of Kerry who made Big Mark on the Turf

FROM OUR TRAVELLING CORRESPONDENT.

LONDON, Wednesday Night.

AN indiscreet remark made here some time ago, suggesting that there might be supplied in this series something about old racing in Kerry and Kerry men and Kerry horses, has brought a letter from Mr. Montie Slattery, of Tralee, telling me there could be "a very nice article about my old and best friend, Michael Dennehy, who did more for racing than most."

Now, there could be no more congenial task than to expand about that grand old gentleman; but his obituary was written at length on his death comparatively few years ago, and the story of his career must still be fresh in the memories of most people.

It is helpful, however, to be reminded that Michael Dennehy was born nearly a century ago (1843) at a small village outside Tralee, and, to quote Mr. Slattery, "went to the Curragh from Bridge House, Tralee, owned by the Hurleys, on Bianconi's long car as far as Killarney, and thence to Davis at French Furze."

Had Many Patrons

"He trained," continues Mr. Slattery, "for the best people in Ireland, and turned out Dennis Shanahan and Jack Fallon, and nearly all the Behans lived with him, also Peter Hughes, John Thompson, and, back further, Mr. St. James' (the Hon. Greville Nugent). At the fair at French Furze everyone was welcome at his place, rich and poor, from lords to tinkers, and he was always at home for it."

Perhaps, Mr. Slattery could tell us if the seed of racing was first planted in the breast of a very young Michael Dennehy away back in the last century by Mr. George Day Stokes, of Mount Hawke, Tralee, breeder of The Liberator, father of Kerry racing, and, at the time of his death, Father of the Irish Turf. Mr. Stokes, who lived to be 84, was born at Listowel in the troublous year of '98, and proceeded in due course to Trinity, where he took a Master's degree.

In 1850 he was appointed County Treasurer of Kerry, and was still holding that office at the time of his death. For long it had been said that as a sportaman George Day Stokes had not an equal in the county.

A Long Racing Career

At his death in November, 1892, it was written:—"At an early period in his career Mr. Stokes evinced a decided inclination for the Turf, and, with the exception of Mr. R. J. Hunter and one or two others, there is scarcely a racegoer living who remembers to have seen his bright blue banner first unfurled. From that—to him—happy hour Mr. Stokes remained staunch and true in his love of the pastime up to the day of his death, and at the present moment there are several of his horses in training both for flat racing and steeplechasing, he having been a liberal supporter of both branches of the sport.

"Through all these long years, during which he always had several horses in training, an immense number of thoroughbreds must have passed through his hands, and he bred and owned more good ones than perhaps any man in Ireland.

His Most Famous Horse

"But the horse with whose name and fame Mr. Stokes will be for ever associated is The Liberator; for, although he had sold his grand chaser prior to his Grand National victory, he won several races when carrying the blue jacket and white cap.

"Every heart in Kerry throbbed with pleasure when the son of Daniel O'Connell set the seal on his fame by his memorable victory. Mr. Stokes was the owner of the old racecourse near Tralee, and gave the use of it free to the committee until a line of railway cut it up. Peace to his ashes! He was nearly the last of a bygone age."

Baron Farney's Success

Mr. Stokes bred as well as The Liberator a useful horse called Baron Farney, who, when the property of Mr. C. J. Blake, finished second in the Irish Derby of 1870 to Mr. William Brophy's colt by Uncas out of Winged Bee—subsequently named King of the Bees—ridden by Frank Wynne. The winner was prepared by Michael Dennehy, and it must have tempered the young trainer's pleasure a little to reflect that his first success in the Irish classic was gained at the expense of a Kerry horse, and one from Tralee, too.

A little story of Michael Dennehy can be retold, which is old to many, but may be new to those who are cutting their Turf teeth. As everyone knows, he had a reputation for unblemished rectitude, and one day he was being chaffed about his honesty when returning from a Southern meeting.

There was a Steward of the Turf Club in the carriage, who suddenly challenged him with the question: "Now, Dennehy, tell us the truth. Did you ever stop a horse?" "Well," he replied, after reflection, "I did and I didn't, and it was like this.

"No Orders"

"I took an old horse to Listowel, and Billy —— rode him for me. When I put him up *he* says: 'What's the orders?'.

"'There's no orders, I says.' 'But there must be some orders,' he says.

"'Well, Billy, I says, it's like this. The guvnor's not here, and him not being here, he can't have a bet, can he now? But I'm running the horse at Cork Park and the guvnor might be there, and he might be wanting to have a bet. But get on, Billy; win if you can—win if you can.'

"And what happened, Dennehy," asked the Steward. "He won at Cork Park," was the reply, and there was not even the suspicion of a twinkle in his eye as he said it.

GALTEE MORE.

Good Scotch Whisky—
JOHNNIE WALKER
BORN 1820—
STILL GOING STRONG

Agents for Eire: Messrs. W. L. Ryan & Co., Ltd., Lower Ormond Quay, Dublin

NAVAN—YESTERDAY

OUTSIDER SCORES IN BIG HURDLE RACE

Taffytrap Turns the Tables on Control : Drumbilla Wins

THE attendance at Navan yesterday was in excess of that at any previous Wednesday meeting at the course, and, even though fields were small for a couple of events, the racing all round was interesting, while, with four first favourites winning, backers had a prosperous time of it.

The First Autumn Hurdle, the feature race on the card, brought about the one serious reverse for those of a speculative turn, for, while five of the nine runners were well supported, the winner turned up in Amor de Cuba, one of the outsiders of the party. Inishowen, Free Scot and Solve were non-runners, and Durbar, who had finished third to Red Wind and Walter's Pride at Tramore, was a strong first favourite. The Tramore form worked out well, for the three finished in the same order again behind Mr. W. J. Kelly's horse, who made practically all the running. It was not out of turn that one of Mr. Kelly's horses earned a winning bracket, and by his handsome win Amor de Cuba proved himself a very genuine stayer over the testing journey of this race.

Control and Taffytrap, who had filled the two leading position in a recent race at the Curragh, were opposed again in the September Plate, and, with a pull of 7lb. in the weight, Taffytrap readily reversed the placings. E. M. Quirke had him in a good position throughout the race and he won with a bit in hand. Westport, who does not like the going hard, never showed up prominently, but Tasna, who suffered by a somewhat slow beginning, was running on at the finish, and just deprived Oak Boy of third place.

THE ODDS LANDED

There was promise of a close finish for the two-horse race for the Brownstown Hurdle until Galahad's Mark came to grief at the last obstacle, leaving Renmore to finish alone, and thus reap in the full stake for his owner, Mr. M. R. Whelan.

Odds of 7 to 4 were laid on Miss Franco to beat two moderate opponents in the Navan Plate, and there was never any doubt about these being landed, Mr. John Byrne's filly going past the other two a couple of furlongs from home to score easily.

Smerwick's Nephew, another odds-on favourite for the Athboy Steeplechase, did not fare so well, as, jumping in faulty style, he was well beaten by Drumbilla, who, as usual, was ridden by the owner's young son, Mr. J. R. Cox. Ivy of Rheims fell at the second fence, and Sterling Duke at the second last.

Sir Woodman Burbidge, a well-known English owner, who now has a couple of horses in training with M. C. Collins at the Curragh, supplied a strong favourite for the Grange Amateur Riders' Race in Eastern Command, and the son of Singapore, ridden by Mr. P. Sleator, scored an easy win. Details:—

2.45—**BROWNSTOWN PLATE** of 50 sovs. Second 6 sovs., third 2 sovs. A weight-for-age hurdle race. 1m. 6f.

Mr. M. Whelan's ch. g. RENMORE, by Cap Gris Nez—Jillsome, 5. 12-3
Mr. P. P. Hogan 1
Mr. M. J. Fanning's Galahad's Mark, 4, 11-12
Mr. J. Fanning 2
(Winner trained by J. A. Mangan.)

Betting—4 to 1 on RENMORE. Win, 2/6.

Finished alone. Galahad's Mark fell at the last hurdle.

3.15—**SEPTEMBER PLATE** of 100 sovs. Second 10 sovs., third 5 sovs. A handicap flat race. 1m.

Mr. B. J. Hilliard's ch. g. TAFFYTRAP, by Cserieon—La Sourciere, 3, 9-0
E. M. Quirke 1
Miss H. P. Crowley's CONTROL, 4, 9-7
C. Smirke 2
Lt.-Col. Giles Loder's TSANA, 3, 7-3
T. P. Burns 3

Also ran—Westport, 10-11 (T. Burns); Prada, 9-7 (G. Wells); Oak Boy, 8-4 (M. Beary); Lone Wave, 8-1 (D. Howard); Free Scot, 7-7 (W. Howard). (Winner trained by R. More O'Ferrall.)

Betting—5 to 4 agst. Control, 5 to 2 TAFFYTRAP, 4 to 1 Tsana, 7 to 1 Oak Boy, 10 to 1 any other. Tote (2/-)—Win, 8/6; places, 3/-, 2/6, 2/6.

Won by 2l.; head. Oak Boy 4, Prada 5, Lone Wave 6, Westport 7.

3.45—**FIRST AUTUMN HURDLE RACE** of 200 sovs. (presented by the Government of Ireland). Winner 75 per cent., second 15 per cent., third 10 per cent. of the total value of the stakes, including entry and acceptance fees. A handicap hurdle race. 2m.

Mr. W. J. Kelly's gr. g. AMOR DE CUBA, by Empire Builder—Marquisate, 5, 9-13
J. Brogan 1
Mrs. R. H. Walker's RED WIND, 4, 11-3
D. L. Moore 2
Mr. H. O'Leary's WALTER'S PRIDE, 6, 10-9
T. Hyde 3

Also ran—On Straight, 13-7 (A. Brabazon); Knox, 11-3 (W. O'Grady); Dunbar, 10-8 (J. Barrett); Mansura, 10-1 (Mr. P. P. Hogan); Miss Rhythm, 10-0 (J. Fitzgerald); St. Wolstan, 9-7 (S. J. Kennedy). (Winner trained by Owner.)

Betting—7 to 4 agst. Dunbar, 2 to 1 Red Wind, 7 to 1 Mansura, 8 to 1 each Walter's Pride and Miss Rhythm, 100 to 8 AMOR DE CUBA or any other. Tote (2/-)—Win, 66/-; places, 6/6, 3/6, 4/-.

Won by 4l.; 4l. Dunbar 4, Miss Rhythm 5, Mansura 6, St. Wolstan 7, Knox 8.

4.15—**NAVAN PLATE** of 50 sovs. (presented by Totalisator Board). Winner 75 per cent., second 15 per cent., third 10 per cent. of the total value of the race, including entry fees. A weight for age flat race. 1m. 6f.

Mr. John Ryan's br. f. MISS FRANCO, by Sun Yat Sen—Miss Finlay, 4, 9-3
H. Holmes 1
Mr. J. H. Whitney's SPORTED OAK, 3, 8-7
W. Howard 2
Mr. D. Murray's PHIL'S BROTHER, 3, 9-3
M. Wing 3
(Winner trained by F. Maxwell.)

Betting—7 to 4 on MISS FRANCO, 2 to 1 agst. Phil's Brother, 6 to 1 Sported Oak. Tote (2/-)—Win, 2/6; forecast, 7/-.

Won by 4l.; 1l.

4.45—**ATHBOY PLATE** of 200 sovs. Second 30 sovs., third 20 sovs. A handicap steeplechase. 3m.

Mr. John Cox's br. g. DRUMBILLA, by Little Marten—Goody Goody, 6, 10-4
Mr. J. R. Cox 1
Mrs. R. H. Walker's SMERWICK'S NEPHEW, 5, 10-9
D. Moore 2
Also ran—Sterling Duke, 11-1 (T. Hyde); Ivy of Rheims, 9-7 (P. Powell). (Winner trained by Owner.)

Betting—6 to 4 on Smerwick's Nephew, 9 to 4 agst. DRUMBILLA, 5 to 1 Sterling Duke, 10 to 1 Ivy of Rheims. Tote (2/-)—Win, 6/-; forecast, 7/-.

Won by 4l.; Ivy of Rheims and Sterling Duke fell.

5.15—**GRANGE PLATE** of 50 sovs. Second 6 sovs., third 2 sovs. A weight for age flat race. 2m.

Sir Woodman Burbidge's b. g. EASTERN COMMAND, by Singapore—Hinemoa, 3, 10-7
Mr. P. Sleator 1
Mr. J. J. Parkinson's SUN DROP, 3, 11-0
Mr. R. Parkinson 2
Mr. H. Davis's DALMATIAN, 5, 11-2
Mr. W. J. Byrne 3

Also ran—Fair Karl, 11-2 (Mr. F. Fitzsimons); Cooleragh, 11-2 (Mr. P. P. Hogan); The Go, 10-13 (Mr. J. W. Osborne); Reveal, 11-4 (Mr. P. J. Lenehan). (Winner trained by M. C. Collins.)

Betting—Evens EASTERN COMMAND, 3 to 1 Sun Drop, 4 to 1 Reveal and Cooleragh, 20 to 1 any other. Tote (2/-)—Win, 4/-; places, 2/6, 6/-, 1/6.

Won by 4l.; 3l. Reveal was fourth, Fair Karl fifth, On The Go sixth.

The Go was declared a runner, but his number was withdrawn by permission.

TOTE DOUBLE (5/- stake)—Amor De Cuba and Drumbilla—Dividend, £34 13/-; six winning tickets; pool, £231. Day's pool £1,106 14/-.

In the interest of Public Health, the Navan Racecourse Premises were disinfected with Jeyes' Fluid.—(Advt.)

GREYHOUND RACING

SIX FAVOURITES SUCCESSFUL

SMART PERFORMANCE BY AUGHILL'S BEST

The Monaghan greyhound, Aughill's Best, put up a splendid performance in winning the Clonanna Stake last night at Shelbourne Park, as, after being led for the greater part of the journey by Left In, she raced to the front entering the straight and stayed on well to win by three lengths from Claddagh Blond. Brother Acid led virtually all the way in the Clonmel Stake, and Lemon Master, with each hold on, just got up in the last few yards to win the Shelbourne Stake. With six first favourites proving successful, backers had much the better of matters with the layers. Details:—

DUBLIN STAKE—Mr. J. O'Brien's RATHKENNY REBEL (3), 5 to 1, 1; T.P.'s SANDILLS (5), 5 to 2, 2; KELLSIDE (5), 6 to 4, 3. Also ran—Meadow Grove (4), 5 to 1; Castle Sheelin (2), 5 to 1; Cackle (6), 7 to 2. 2l.; 1l. 31.07 secs.

CELTIC HURDLE—Mr. T. Savage's THUBERLUBA (6), 5 to 4, 1; REREAT O'MOY (1), 9 to 4, 2; SCRAMOGUE FLIER (4), 5 to 2, 3. Also ran—La Lavelle (3), 6 to 1. 3l.; same. 33.44 secs.

CLONMEL STAKE—Mr. T. Fahy's BROTHER ACID (3), 6 to 4, 1; GARDEN BORDER (1), 5 to 2, 2; PLAINLY (4), 4 to 1, 3. Also ran—Silly Yarn (5), 9 to 1; Dive (2), 8 to 1; Lynnard (6), 6 to 1. 2l.; same. 30.90 secs.

CLOUNANNA BITCH STAKE—Mr. J. Finnigan's AUGHILL'S BEST (1), 6 to 4, 1; CLADDAGH BLOND (3), 6 to 1, 2; DULCE (5), 6 to 1, 3. Also ran—Left In (2), 4 to 1; Green Ridge (4), 8 to 1; Ocean Craft (6), 3 to 1. 3l.; 1¼l. 31.11 secs.

IRISH GREYHOUND DERBY—Qualifying Stake—Mr. J. Dempsey's STRANGE MARK (1), 5 to 4, 1; MASTER KINAT (2), 5 to 1, 2; ALL PORT (3), 2 to 1, 3. Also ran—Feather Breeze (4), 5 to 1; Tenderloin (5), 8 to 1. 3l.; 1¼l. 30.66 secs.

SHELBOURNE HURDLE—Mr. T. Lennon's LEMON MASTER (3), 7 to 4 on, 1; COOLCAP CASTLE (1), 2 to 1 agst., 2; CLOCK SMASHER (4), 4 to 1, 3. Three ran. ¾l.; a distance. 31.45 secs.

DUBLIN BITCH STAKE—Mr. H. O'Reilly's QUEEN OF THE ALLOW (4), 5 to 4, 1; NEGRO'S CLONARNEY (5), 6 to 1, 2; ALTOGETHER LADS (3), 10 to 1, 3. Also ran—Misty Lass (6), 6 to 1; Hetty Molly (2), 5 to 2; Jinny Lee (1), 5 to 1. 3l.; 1¼l. 31.88 secs.

HAROLD'S CROSS PARK—TO-NIGHT

8.15—525 YARDS—Rebel Friend, Florid de Plume, Fasciola, Hundred Isles, Maid of Cove, Belgard, Melidash, Sheevra Too.

8.30—525 YARDS—Kathleen Marie, Wings of Belle, Election Kid, The Engine Man, Marie's Cure, Mary's Ruby, Soaring Low, Novelty.

8.45—525 YARDS—Prince Norroy, Devil Skin, Carrigeen Bandit, South Bend, Roving Chevalier, Dunloe Sandills, Kylock Chief, Liffey Lady.

8.55—550 YARDS—Noble Ruby, Lynnside, Merry Cherry, Arctic Mint, Lone Rambler, Robert's Future, John's Boo, Bilboa Branch.

9.5—525 YARDS HURDLES—Another Zeda, Smuiton Hill, First Rose of Summer, Rathard Steak, Carnakelly, Portain Raven.

9.15—550 YARDS—Waverly, Paca Dubh, Sandorey, Fancy Meeting You, Ait's Refusal, Miller's Craft, Claddagh Blonde.

9.30—525 YARDS—Flying Silver, Riverside Dick, Another Chevalier, Inler Snib, Perfect Pal, Canice's Pride, Ira Dote, Hedge at Once.

OTHER TRACK RESULTS

CORK—Ballymakeera Pride (3/1), Jolly Trumpeter (2/1), Just Hokey (5/2), Pal's Brown Eyes (4/1), Ballycurreen Gem (2/1), Crowley's Pup (evens), Sweeping Sally (2/1).

CELTIC PARK—Lone Hope (11/2), Riding School Defender (5/1), Gifted Fancy (4/1), Easy Man (6/4), Movilla Abbey (9/2), Doreen's Fancy (5/1), Winifred (3/1).

GRAND NATIONAL DRAW

The draw for the Irish Grand National, to be run at Cork, took place last night. The first four heats will be run on Saturday next, two on Monday and two on Wednesday. Draw:—

First Heat—White Danno, Fair Abbey, Ballymakeera Gift, Billington.

Second Heat—Bounding Willie, Jolly Hokey, Fawn's Lightning, Dead Astray.

Third Heat—Cork Road Dasher, Printer, Bawnmore Dasher, Collegian Lad.

Fourth Heat—No Sport, Merry Sovereign, Black Waster, Tact.

Fifth Heat—Corporal Kevin, One for the Road, Inniscarra Border, Kilnaglory Ocean.

Sixth Heat—Century Maker, Well Squared, Ready Hand, Young Goldiva.

Seventh Heat—Our Editor, General Kildare, Clooneen War Lord, Reenagher Hero.

Eighth Heat—Sweeping Fox, Barlock, Fallach, Johnstown Rover.

YACHTING

INTERESTING WAG RACE WON BY PHYLLIS

To steer in last evening's race one had to be a regular "for'ard" hand, or at most a temporary helmsman; for to have been in charge of the tiller on more than four occasions this season was a disqualification. This made for an interesting race round the starboard course, and it was only in the last round that Mr. A. R. Snow, in charge of Phyllis, worked out a winning lead. The start was at 6.45 p.m., and the finishing times and helmsmen as follows:—

Phyllis (winner) (Mr. A. R. Snow), 7-43-09; Barbara (Mr. M. Wirham), 7-46-36; Mollie (Miss Kennedy), 7-47-14; Nesta (Mr. A. Stranger), 7-48-45; Mary Kate (Mr. T. Corbett), 7-49-5; Sprite (Miss Hutton), 7-49-58; Vera (Mr. B. Snow), 7-51-6.

DUBLIN BAY CLUB

The time limit rule prevented a finish in the 17-Footers match last week, but for the result better conditions prevailed, and, starting at 6.35 p.m., a fleet of six made quite a good race of it. The finish was:—

Rita (Dr. H. Douglas), 7-50-20; Eileen (Mr. T. H. Roche), 7-51-6; Bubullak (Mr. J. J. Mackey), 7-52-56; Kinsale Holden, (Mr. C. Guilfoyle), 7-53-21; Deliginis (Miss E. Barry), 8-0-3; Rosemary (Mr. A. F. Thompson), 8-2-50.

Eric Boon, the light-weight champion who fights Ernie Roderick, welter-weight champion, on September 23rd, is training at Newmarket, where his preparation is being supervised by Tom Milligan. The fight takes place at Annfield football ground, Liverpool, starting at 8 p.m., and will be over ten rounds at 10st. 9lb.

ASSOCIATION FOOTBALL

DUNDALK IN FINAL OF CITY CUP

KELLY PLAYS WELL ON HIS OLD GROUND

DUNDALK..... 2 SHAMROCK ROVERS 1

Dundalk, who are so far unbeaten, won their way to the final of the City Cup, when, at Tolka Park last evening, they beat Shamrock Rovers in the first semi-final. A couple of the goals were rather easily obtained, but it was a well contested game, particularly in the first half.

Dundalk, apart from a couple of lucky clearances by Cluskey, were favoured by having a very sound defence, against which the rather erratic Rovers' forward line could accomplish little. Dundalk were not particularly brilliant in attack, and lost more than one scoring chance, but generally they were the better balanced side, with Kelly, the ex-Drumcondra player, a very active force at centre-forward.

Shamrock Rovers gained the lead after three minutes, when Clark sent in a simple shot, which Cluskey allowed to trickle past him. The Dundalk goalkeeper subsequently made amends by bringing off a smart save from Buchanan. The equaliser came after twenty-two minutes, when Morgan scored from a free by Donnelly with a shot which McCarthy should have saved.

From a pass by Clark, J. Ward headed to Cluskey, and claimed a goal, but his appeal was overruled. Three minutes before the interval Donnelly gave a very clever pass to Kelly, who in turn placed for Reid to send the ball high into the net for the winning goal. Rovers made several spirited efforts to get on terms in the second half, but Dundalk's defence held out.

Dundalk—Cluskey; O'Neill, Crawley; Donnelly, Hurst, Lunn; Morgan, M'Ardle, Kelly, Reid, Dwyer.

Shamrock Rovers—McCarthy; Clarke, Healy; Hill, Williams, Creevey; Ward (J.), Murphy, Clark, Buchanan, Ward (L.).

DISTILLERY ADVANCE IN LEINSTER CUP

DISTILLERY ..... 4 U.C.D. 0

At Bolfield last evening, in the second round of the Leinster Senior Cup the scorers were Wave 6, Westport 7.

CLUB NOTICES

CASTLE—"Leap Year" Mixed Foursomes (9 holes)—C. W. Chesson and Mrs. Kennedy (7½), 32½; B. G. Wyllie and Miss Woodcock (6½), 33½; N. C. Phillip and Mrs. Hollinger (7½), 36½; J. S. Barrett and Miss B. Doran (7½), 36½; A. E. O'Loughlin and Mrs. Jeffrey (10), 37; S. Falkner and Mrs Falkner (11), 37; J. Shaw and Mrs. O'Sullivan (11½), 37½. Saturday—Semi-open mixed foursomes.

GREYSTONES—Ladies' Branch—Eclectic competition in aid of Greystones First Aid Post: Miss N. Oulton (10), 66; Mrs. J. Davy (18), 67; Mrs. Murnaghan (9), 67½; Mrs. Owen (13), 62½. September 13th—Semi-Open (Compulsory) Foursomes. Stapleford. Choose opponents.

ARAY—Ladies' Section—August Eclectic Competition—1st, Miss R. Duff (24), 59; 2nd, Miss Guffney (12 2-3), 64 1-3. September Medal—1st, Miss M. F. Hall (23), 69; 2nd, Miss M. Bailey (14), 71; qualified, Mrs. Craig and Mrs. McGann. September 9th—Medal Final, 18 holes, strokes. Usual draws. One class. Qualified—Miss Bailey, Mrs. Briscoe, Mrs. J. J. Byrne, Mrs. Carrigy, Miss Carroll, Mrs. Craig, Miss Dillon, Miss Duff, Mrs. Lockhart, Miss MacNeice, Miss McCarthy, Mrs. Middleton, Mrs. Murphy, Mrs. McGann, Mrs. Parminter, Miss Prim, Mrs. Scott, Miss R. F. Hall. September 16th—Captain's (Mr. P. H. Harwood) prize, match play. Entries close Thursday, 12th September, at 6 p.m. 1st round to be completed by 22nd September.

HERMITAGE—Ladies' Branch—Scotch Foursomes—Mrs. O. Colman (25) and Miss O'Mahony (16), 67½; Mrs. J. J. Doyle (22) and Miss J. Mooney (15), 70½. Tuesday Next—Mr. J. Canty's (Captain) Prize, two in each class, to play off by match play.

**RA

FOR ALL SPORTS IN SEASON
and Informative KENNEL Notes and Articles
READ THE IRISH FIELD
(IRELAND'S ONLY WEEKLY SPORTING JOURNAL).
ON SALE EVERY SATURDAY. PRICE 2d.

The Irish Times.

THURSDAY, SEPTEMBER 5, 1940.

SEND YOUR OLD GOLD, SOVEREIGNS, PRECIOUS STONES, ETC.
To the Old Established Firm and get the Highest Price.
Gold prices paid according to quality.
Government Licence and Special Permit holders.
Members of the Irish Jewellers' Association. CASH BY RETURN.
Only Address:
PILLAR HOUSE Jewellers, Ltd. HENRY ST., DUBLIN
NO AGENTS ANYWHERE.

AUCTIONS.

AUCTION SALE, 1.15 p.m., TO-DAY, at
2 DAWSON STREET.
£200 per annum FEE SIMPLE GROUND RENT
ONE COLLECTION ARISING OUT OF
CLANWILLIAM HOUSE & 103 LOWER MOUNT STREET.

80 LEINSTER ROAD, RATHMINES
FREE OF RENT. 10 ROOMS. IDEAL FLATS OR GUEST HOUSE.
BROWNE & DOWSE, 2 Dawson St.
AUCTIONEERS, VALUERS, ESTATE AGENTS, M.I.A.A. Phone 63987.

SALE TO-DAY, at 12 o'c.,
99 ST. STEPHEN'S GREEN, SOUTH,
FURNITURE, PIANOFORTE, HOOVER "VACUUM" CLEANER, ETC.
JAMES H. NORTH & CO., Auctioneers, 110 GRAFTON ST.

DUBLIN AUTUMN SHEEP SALES.
On TO-MORROW (FRIDAY),
6th SEPTEMBER, AT 12 O'CLOCK,
WE WILL SELL BY AUCTION IN THE DUBLIN CATTLE MARKET
3,000 EWES, LAMBS, WETHERS AND RAMS.
Good Selection of Galway, Cheviot, and Crossbred Ewes.

SALE OF HORSES, CATTLE, FARM IMPLEMENTS, OUTDOOR EFFECTS, ETC., At AIRLIE, LUCAN,
For P. Cassidy, Esq.,
On TUESDAY NEXT, 10th SEPTEMBER,
At 1.30 o'clock.

Bay Mare, Stubborn (Pommern, 16, B 1912; Obstinate, 2, B 1917), with foal at foot, by Knight of the Garter, and stinted to same horse, Blairfly (Flying Orb, 22, Ch. 1911; Blair Bridge, 15, B 1919), with foal at foot, by Pucka Sahib, and stinted to Khanbadahur; 4-year-old riding pony, used to children; 2 driving ponies, 6 years; 1 working horse, 7 years.

CATTLE—1 pure-bred Jersey heifer, 2 months calved, her heifer calf; 2 half-bred Jersey cows, newly calved; 1 springer, 3 A.A. yearlings, 1 Hereford ditto; Pierce mower, 1 Pierce and 1 Blackstone Swath Turner, wheel rake, hay collector, 2 hay bogies, metal roller, thistle cutter, "McBride"; farm cart (new), pony cart, water puncheon, pony trap (new), cradle float, reaper (jack), 2 sets cart harness, 2 sets pony harness, 1 set pony cart harness, pony riding saddle, 4 bridles and martingales, leather backbands, 3 head collars, 1 Vermorel knapsack sprayer, 1 incubator and hover, poultry-house (3 sections), 20 laying hens, 30 Wyandotte chickens, Burman horse clipper and sheep shearer, bucket sprayer, 3-part zig-zag harrow, chain harrow (new), 2 cake breakers, 1 oat bruiser (hand), root cutter, Avery weigh scales, sack lifter, 2 sheep racks, metal garden roller, iron cattle hay racks with supports, wheelbarrows, barrel of tar, 40 metal cattle-feeding pots, 14 wooden ditto, 15 sheep troughs (wooden), 3 galvanized troughs, treadle grindstone, sack truck, corn bin (4 sections), 2 cross-cut saws, 1 Red-star washing machine, 1 churn (Waide), milk pans and strainer, oil tank with pump, set sweep's brushes, sprouting boxes, 2-part iron folding gate, drain pipes, wire netting, down-pipes and gutters, 2-burner Perfection oil stove, tiles, iron columns, trestle and planks, wooden hurdles, galvanized iron, ladders, large quantity farm tools, quantity of scrap, 30 tons oat straw, etc.

RESIDENTIAL CO. DUBLIN FARM FOR SALE,
MOUNT AMBROSE, THE LEES.

WE have received instructions to Sell the above by PUBLIC AUCTION, AT OUR SALES-ROOMS, 51 MANOR STREET, DUBLIN, on WEDNESDAY, 18th SEPTEMBER, at 1.0 o'clock.
Containing 206 Statute Acres. Annuity, £99 13/4. P.L.V.: on Buildings, £23; on Land, £190 15/0. Current rates 1939/'40, £144. Situated 7 miles north from Dublin. Good, sound Grazing Farm, all in grass except about 16 acres under growing crops; well fenced, watered, and sheltered; with two-storeyed Dwellinghouse thereon, containing in all nine rooms, kitchen, etc., Ample out-offices, hay barn, etc. All in good order.

CO. DUBLIN FARM FOR SALE PRIVATELY,
Containing 40 Acres, or thereabouts. Held in Fee-simple. P.L.V., £54. House and Out-offices, 7 miles south from Dublin.
JOHN P. CUFFE, LTD.,
M.I.A.A.,
Auctioneers, Valuers and Livestock Salesmen,
31 MANOR STREET, DUBLIN.

P. J. O'LOUGHLIN, M.I.A.A.,
SHILLELAGH (CO. WICKLOW).
SHEEP SALE (2nd 1940),
On MONDAY NEXT, 9th SEPT.
1,250 LAMBS, EWES and WETHERS,
BORDER LEICESTER, CHEVIOTS and WICKLOW MOUNTAIN.
Entries from best breeders, including the Coollattin Estate Farm.
SALE AT 1.30 P.M. SHARP.
SHEEP HELD OVER AND LOADED FREE.
P. J. O'LOUGHLIN, M.I.A.A.,
Auctioneer and Valuer,
CARNEW.

"STRATHMORE," SUTTON.
FURNITURE AUCTION,
TO-MORROW (FRIDAY), AT 12 O'CLOCK.
Including:—MAGNIFICENT UNIOLA PIANOLA, iron frame, mahy. case, a modern instrument in superb condition; also other Household Furniture and Garden Effects. On View To-morrow before Sale. Auction commences 12 o'clock prompt.
JAMES ADAM & SONS,
Auctioneers and Valuers, M.I.A.A.,
17 MERRION ROW and 19 STEPHEN'S GREEN.

SALES BY TREATY,

FOR SALE BY PRIVATE TREATY.
GENTLEMAN'S RESIDENCE,
With 132 Statute Acres of prime fattening and finishing lands attached, situate 3½ miles from Kells, Co. Meath. Revised Land Commission Annuity, £34. P.L.V. £173.
Full particulars from:—
W. & G. ARMSTRONG
(Kells), Ltd., M.I.A.A.,
Auctioneers, Valuers, Land Agents, etc.,
KELLS, CO. MEATH.

SATURDAY'S "IRISH TIMES."

Advertisers will greatly oblige by sending their copy of advertisements for Saturday's issue of this paper this afternoon or before noon on Friday.
Copy received later cannot be guaranteed publication in Saturday's issue.

PREPAID ADVERTISEMENTS

APARTMENTS AND FLATS TO LET CONTD. FROM PAGE 2

BED-SITTINGROOM, Morehampton road, breakfast, evening dinner; comfort; privacy. Telephone, Ballsbridge 239.

BALLSBRIDGE, with nicely furnished semi-detached house, at Ballsbridge, offers quarters to gentleman requiring select accommodation; garage, telephone. Address "Z 2421. Accommodation," this office. 4 A

COMFORTABLE Board Residence; ladies or gentlemen, sharing front room.—47 Kenilworth Park.

DUBLIN Service Flats, 28 Upper Pembroke street. Telephone 62888. Suites, Bed Sittingrooms; any period; Restaurant. T

EARLSFORT terrace (15)—Unfurnished Drawing-room Flat, three rooms, kitchen, bathroom; select house. 3 F

EXCEPTIONAL Self-Contained Flat, Herbert Lodge, John's road, Sydney parade; rent, £108; seen, 5-7 p.m. 3 F

FLATLET and Garden Flat. Apply 65 Lower Leeson street. 2 E

FURNISHED or Unfurnished Bed-Sittingroom, bath-room, kitchenette, large sun balcony.—29 Fenbroke road 30 E

FLATS, Furnished and Unfurnished.—Boag, over Monument Creamery, Blackrock. 2 E

FURNISHED Hall Flat to Let; Tenure; self contained; 2 bedrooms, large livingroom, kitchen bathroom; quiet, pleasant situation; seen by appointment. 'Phone 95561. 3 F

FIRST class Flat to Let, private house, central city. Address "Z 2422, Flat," this office. 4 A

GENTLEMAN or Lady offered most comfortable Board Residence, bath, light; quiet, private vicinity, Palmerston Park, Rathmines.—N 394, this office 2 E

GENTLEMAN can have really good Board Residence; male nurse attendant on premises if required.—75 Leinster road, Rathmines. 4 A

HALF House, Sandycove; completely self-contained, bath, w.c.; garden, garage; £75 p.a.—N 559, this office.

LADY can Let modern, compact, Unfurnished Flat to another; 1 guinea weekly; Pembroke.—N 544, this office. 4 E

LARGE, Unfurnished, sunny Room, good house; all modern conveniences; Pembroke; 10/- weekly.—N 553, this office. 4 E

MARLBOROUGH road, Donnybrook—Well Furnished Bed-Sittingroom, Kitchen (h. and c.); suit two; 25/- weekly. Address "Z 2313, Apartments," this office. 2 D

MOUNT Merrion—Flat or Half House, furnished or unfurnished; reasonable, good tenants.—N 456, this office. 3 D

MODERN Bed-Sittingrooms, modern furnishings, every comfort, full or partial board; moderate terms, restaurant.—15 Lower Mount street, Merrion square. 3 F

MOUNT Merrion—Furnished Half House, 3 rooms, hall, cloakroom, kitchenette, conveniences; garage; 2 guineas weekly. Address "Z 2423, Apartments," this office. 4 E

ROE—All bearing this Name should see the Irish Family Names Page in the "Weekly Irish Times" to-day. Price twopence 3 F

SELF-CONTAINED Flats and Maisonettes, Furnished and Unfurnished, for Letting, all districts, city and suburbs. Apply Prim Brothers, 21 Dawson street.

SELF-CONTAINED Flats, e.l., separate meters, all conveniences, 15 Vesey place. Apply J. L. Murphy, Contractor, 22 Mulgrave street, Dun Laoghaire. 31 D

SELECT Board Residence; moderate.—134 Tritonville road, Sandymount. 3 D

SANDYMOUNT, facing sea—Holiday Board 35/-, partial 30/-; comfortable.—N 462, this office. 3 F

SELF Contained Flats to Let. Apply O'Malley and Brett, Rathmines. Telephone 92474. 4 A

STEPHEN'S Green, South—Unfurnished, self-contained, four rooms; £72. 'Phone, 2-4 (only) 72440.

STEPHEN'S Green, adjoining—Unfurnished Flat to be Let, containing 2 sittingrooms, 3 bedrooms, maid's room, bathroom; adults only.—James H. North and Co., 110 Grafton street.

THREE-ROOMED Flat, kitchen and bathroom, self-contained; £60 yearly.—44 Grosvenor square, Rathmines.

TEMPLEMORE Abbey, Co. Tipperary, is the Historic Irish Mansion featured in the "Weekly Irish Times" to-day. Price twopence. 3 F

UNFURNISHED, 3 room Flat, new house; suit one person; rent very reasonable to select lady or gentleman; 2d. bus city; seen after 6 p.m.—62 Ramleh Park, Milltown road. 31 D

UNFURNISHED Top Flat, also Hall Flat suitable for offices.—26 Harcourt street. Ring house bell. 2 E

UNFURNISHED, select, Self-contained Flat, newly decorated; 2 large rooms, large kitchen, own bathroom, geyser; adults; rent £72.—26 Lower Leeson street. 2 F

UNFURNISHED Flat to Let, 17 Lower Baggot street, 1st floor, suit bachelor; attendance, etc., obtainable. Apply Caretaker. 3 F

WELL fitted Flatlet, Kenilworth square; every convenience; 16/6.—N 281, this office. 31 D

30 HATCH Street—Comfortable Bedrooms, good catering; suit visitors or permanent guests. 1 D

(Continued on Column 6.)

Twin Sets
the vogue
for Autumn

In centre
No. 2—Another attractive RIBBED PURE WOOL TWIN SET, showing the new high neck. Jumper has short sleeves. Can be had in a variety of useful colours. The Set is 23/6

No. 1—This smart BRUSHED WOOL TWIN SET is obtainable at SWITZERS in a range of twenty lovely colours. Ideal for Autumn days. The Set is 32/6

No. 3—"BRAEMAR" CASHMERE TWIN SET, with neat breast pocket; available in Small, Medium and Large Sizes—also O.S. In beautiful Autumn colours. The Set is 52/6

Any of these sets can be had POST FREE
Switzers
GRAFTON STREET, DUBLIN

NAVAN RACES: AT POULAPHOUCA

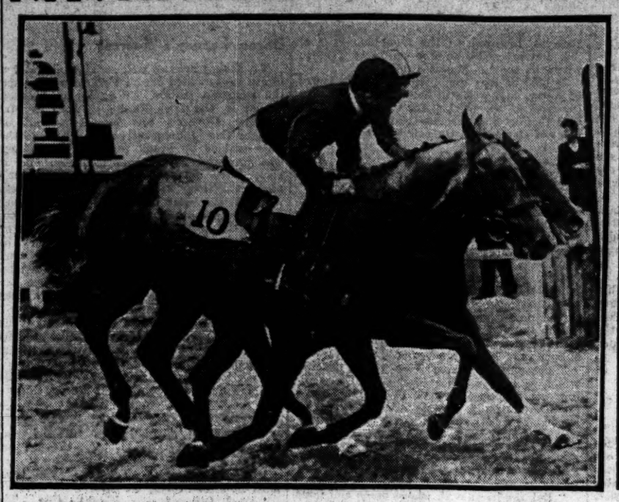

AT NAVAN RACES yesterday.—Mr. W. J. Kelly's Amor de Cuba (nearest camera) winning the First Autumn Hurdle from Mrs. R. H. Walker's Red Wind. Top (right): Mr. B. J. Hilliard's Taffytrap winning the race for the September Plate.

MR. J. COX'S Drumbilla leading over the last fence to win the Athboy Plate at Navan races yesterday. LEFT: Mrs. S. Sharp and (right) Miss Patricia Harman at the meeting.

MISS B. JENNINGS (right), who defeated Miss S. Hunt (left) in the Irish Close Tennis Championships at Elm Park, Dublin, yesterday.

BRIDEGROOM AND BRIDE after the wedding yesterday of Mr. F. G. Stokes Dunbar and Miss Helen Telfer at the Abbey Presbyterian Church, Parnell square, Dublin. Behind: Mr. T. Telfer (best man) and Miss M. Telfer (bridesmaid).

VISITORS TO POULAPHOUCA.—Included are: Mr. J. MacDonald, chief engineer, and Mr. V. D. Harty, resident engineer, E.S.B.; Mr. J. T. O'Byrne, Wicklow County Surveyor Mr. T. C. Mahony, manager, and Mr. Lynch, engineer, of Dun Laoghaire Borough; Councillor Sean Milroy; Mr. F. P. Russell, engineer, Dublin Board of Health; Mr. Morgan Good, chairman, Mr. C. E. R. Brownlow, honorary secretary, and Mr. F. J. Ryan, joint technical adviser of the Wicklow Mountains Planning Movement.

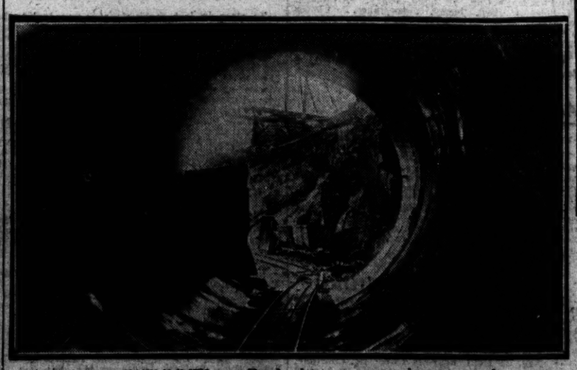

PRESSURE TUNNEL at Poulaphouca, to conduct water from the lake to the power station. Diameter 16 feet. Length about a quarter of a mile. For other picture and details see Page 3.

AFTER THE WEDDING yesterday, at Christ Church, Leeson Park, Dublin, of Mr. W. J. McLoughlin, son of Mr. and Mrs. W. E. McLoughlin, Castlecomer, Co. Kilkenny, and Miss M. E. Cartan, daughter of the late Mr. W. H. Cartan and Mrs. Cartan, The Manse, Roscommon.

Tea-cup Heel

Just your cup of tea—a low-heeled shoe, lovely to walk in, graceful and smart. Practical too, for tea-cup heels cannot catch on steps or gratings. They're the new, most youthful fashion—come and see them at Saxone!

4957: *Suede trimmed Giboa snake-skin. Black, blue, wine.* 29/9

SAXONE
83 GRAFTON STREET · DUBLIN · C.3
Also at: 31 Lower O'Connell St. and 25 Dame St., Dublin, 24 Patrick St., Cork, 10 O'Connell St., Limerick, and at Drogheda, Dundalk and Waterford.

APARTMENTS & FLATS TO LET CONTINUED

41 PEMBROKE road—Bed-sittingroom, one or two; board optional; select; moderate. 2 E

44 UPPER Mount street, Merrion square—Quiet, select Home from home; moderate. 4 A

46 UPPER Mount Street—Self-contained, Unfurnished 3 rooms, bathroom; 25/- weekly. 28 A

APARTMENTS AND FLATS WANTED.

ACCOMMODATION required for boy, aged 7, with nursery governess; south Dublin suburbs preferred; companionship with other child an attraction.—N 485, this office. 3 F

FURNISHED Flat required, 6 months or longer, city to Ballsbridge area; 3 bedrooms necessary; state lowest rent.—N 489, this office 3 D

GENTLEMAN desires Partial Board; convenient, central; state particulars and terms.—N 547, this office.

GENTLEMAN requires single Bedroom, full board; 32/- weekly; permanent.—N 523, this office.

TWO gentlemen require Accommodation, with late dinner; two bedrooms, sittingroom, garage; Pembroke district.—N 521, this office.

WANTED, Unfurnished, 4 roomed Flat; South side; reasonable; full particulars.—N 282, this office. 31 D

WANTED, Self-Contained Flat, 2 or 3 rooms, unfurnished, north or south side.—N 487, this office. 3 D

YOUNG business gent. requires Full Board, single room; Southern suburbs.—N 357, this office. 2 E

YOUNG married couple require Room immediately. Full board; permanent. Terms, N 510, this office

£84 FOR 4 roomed Flat, with garden, near chapel, Rathgar or Pembroke.—Arthur Jones, Son, Auctioneers. 31 E

SEASIDE AND COUNTRY.

HOUSES TO LET AND WANTED.

AT Kingstown, Sandycove, Dalkey—Megahey, Sandycove, has several Unfurnished Houses to Let. 31 D

AT Killiney road, Glenageary, detached, newly built House, or Sell; 6 bedrooms, 3 reception, garage; an exceptionally fine house. Particulars, Vico House, Killiney 2 E

BRAY—Wilton, Meath road, detached, non-basement, fully Furnished House to Let for duration of war or shorter period; electricity, 'phone, garage, garden, 2 sitting, 4 bedrooms, maid's room.—Gerested, Drinagh, Wexford. 2 F

BLACKROCK—Non-basement House to Let, in select, convenient situation; 2 reception, 3 bedrooms, kitchen, bath, garden; £84 p.a., free.—Hasler and Co., Blackrock. 31 F

BELVUE, Cross avenue, Blackrock—To be Let, Unfurnished, this extremely attractive detached Residence with about three acres of ground. Any decorative repairs required will be done for a good tenant. For terms apply James H. North and Co., 110 Grafton street.

CLONSILLA, Co. Dublin—To Let, close to Phoenix Park, compact Residence on 20 acres, with every modern convenience, electric light, bath (h. and c.), telephone, etc. Particulars, James Fagan, Solicitor, 58 Parnell square. 2 E

CASTLEKNOCK—Best hunting district, to be Let, Furnished, for the winter, a gentleman's Residence, containing drawingroom, diningroom, study, four bedrooms, bathroom, housekeper's room, electric light; good stabling and garage.—James H. North and Co., 110 Grafton street.

FOXROCK (occupied)—Choice, detached Residence; garage; easily run; £100, exclusive.—Auctioneers, Jones 2 F

GREYSTONES—House to Let Furnished from 20th September to May; one sittingroom, three bedrooms, bath (h.c.), electric cooker.—Rochfort Doyle, Arent, Greystones. 3 F

HOWTH Hill—Furnished Bungalow, overlooking sea; yearly £85, winter £4 10/- monthly.—N 356, this office 2 E

HOWTH Summit—Compact Furnished Bungalow, To Let or Sell, from 15th September.—N 355, this office. 2 E

KILLINEY—Attractive Bungalow to Let, furnished; September and winter months; near station; telephone, garage.—N 391, this office. 2 E

KILLINEY—House to Let, Shangamagh terrace. Key at No. 3. T

SANDYCOVE—7-roomed House, Let, central; £90 free.—"House," Winnett's, Dalkey. 3 F

SMALL Cottage or Bungalow wanted, near Sligo Town, September 10th to 24th.—N 566, this office.

WICKLOW—Wanted to Purchase, very small Cottage or Bungalow; between Silver Sands and Brittas Bay; must be moderate.—N 557, this office.

APARTMENTS AND FLATS TO LET AND WANTED. SEASIDE AND COUNTRY.

ATTRACTIVE, unfurnished, self-contained, compact, sunny Flats; quiet gardens.—35 Belgrave square, Monkstown. 3 F

ACCOMMODATION—Bedrooms (hot and cold water, electric light), Furnished, Unfurnished. Divan Bed-Sittingrooms; redecorated, detached houses, Board from 30/-; garage. 'Phone, Dunleary 21458, or Address "Z 2435. Accommodation," this office. 4 A

BEAUTIFUL, Unfurnished, 5 roomed Flat; lovely surroundings; Monkstown House, Monkstown avenue. Apply Caretaker, 2 to 5. 3 A

BOARD Residence, Farmhouse, near mountain, also sea, ideal bathing beach; terms moderate. Address "Z 2426, Board," this office. 4 E

DUN Laoghaire, select locality—Unfurnished Flat; 3 rooms, kitchenette, bathroom and garage; £284 per annum.—N 463, this office. 3 F

DUN Laoghaire—To Let, small Furnished Room, use Sittingroom; suit one lady; permanent; 8/- weekly.—N 548, this office. 4 A

DUN Laoghaire—Two gentlemen require Bedroom, Bath, Sittingroom; facing sea; board terms. Address "Z 2427, Apartments," this office.

FURNISHED or Unfurnished Flat; all conveniences. 1 Upper Prince Edward terrace, Blackrock. 2 E

GUESTS taken in select house, charming situation, by the sea; near Clifden; every convenience; short or long periods. Address "Z 2407, Guests," this office. 3 D

A WARNING NO MOTHER CAN IGNORE

If your children seem pale—and fail to thrive as they should, be careful what medicine you give them. Under no circumstance give harsh laxatives.

Instead, take the advice of child specialists everywhere, and give the remarkable "natural" remedy, 'California Syrup of Figs'—a delicious-tasting liquid actually containing the juice of whole sun-ripened figs. What it does is almost beyond belief.

'California Syrup of Figs establishes a healthy, regular habit and cleanses the system of all undigested, fermenting food, all pent-up bile and noxious waste matter. It purifies the blood by removing those fever-breeding poisons which cause pimples, rashes and other disfiguring skin eruptions. It strengthens digestion, so that the pale kiddies soon begin to look well and rosy-cheeked.

Doctors and nurses recommend 'California Syrup of Figs.' Obtainable everywhere at 1/3 and 2/6 with full directions. The larger size is the cheaper in the long run. Insist on 'California Syrup of Figs' brand.

SEASIDE AND COUNTRY CONTINUED.

GREYSTONES—Furnished Sittingroom, 2 Bedrooms, kitchen, £1 week. Address "Z 2420, Apartments," this office. 4 A

HOWTH Road—Lovely Mansion Flat, main door, perfectly self-contained, unfurnished, newly decorated; sole use tennis green; 9 guineas monthly.—N 353, this office. 2 E

KINGSTOWN—Most comfortable Home offered Lady, Protestant, 32/6 weekly; slight assistance, maid kept. Address "Z 2397, Home," this office. 3 F

MONKSTOWN—Spacious, self-contained, semi-basement Garden Flat, in residential quarters, newly decorated; 2 bedrooms, sittingroom, kitchen, bathroom, w.c., hot water, electric, gas, own hall door; adults only. Address "Z 2419, Flat," this office 4 A

PAYING Guests 30/- per week, permanence 25/-; special arrangements for guests desirine training in agriculture and its various branches and requirements.—Manager, Mount St. Benedict, Gorey. 2 E

PEACEFUL, country Home with pleasant, Protestant family offered family (refugees or others); car; near 'bus; indoor sanitation; fishing, shooting; inland; 25/- if permanent; children liked. Address "Z 2416, Home" this office.

SEPTEMBER—Paying Guests taken; large country house, on lake, near mountains, Co. Tipperary; good bathing, boating, fishing, shooting; electric light; 3 guineas per week. Address "Z 2365, Guests," this office. 31 D

SMALL Furnished Flat, well furnished; bed-sitting-rooms; Earlsfort terrace. 'Phone 51664 4 A

VISITORS received, weekly or permanently; own produce; 'bus to entrance.—Evans, Ballytogan House, Ballymoyle, Arklow. 2 F

WOULD Gentlewoman (Protestant) interested join another farming small property; give companionship assistance, contribute small sum weekly. Address "Z 2257, Gentlewoman," this office 3 28

36 BELGRAVE Square, Monkstown—Well Furnished, self-contained Flat; terms, moderate. Apply Mrs. Phelps, 17 Trafalgar terrace, Monkstown. 31 D

MISCELLANEOUS.

AT Reasonable Prices—Pictures Artistically Framed. Pictures and Mirrors.—Waddington Galleries, 28 South Anne street and 19 Nassau street. T

A GIRL with a High Sense of Duty has her Character Delineated From Her Handwriting in the "Weekly Irish Times" to-day. 3 F

CHESTERFIELDS, etc., Repaired and Upholstered. Send card.—P. Connolly, 11 Fairview Strand. 31 D

CAN you comment interestingly on current events in articles of 500-1,000 words?—N 363, this office. 2 E

CATHOLIC Lady, private means, would like meet middle-aged lady, view Companionship.—N 508, this office.

FOR Hire, 2½ Ton power driven Roller, with driver. 'Phone 95197. T

TEMPLEMORE Abbey, Co. Tipperary, is the Historic Irish Mansion featured in the "Weekly Irish Times" to-day. Price twopence 3 F

TILE Surrounds, Grates, Chimney Pieces, attractive selection, own manufacture; inspection invited.—C. P. Glorney, Ltd., Builders' Providers, 5-6 George's Quay. 29 X

TERMS OF POSTAL SUBSCRIPTIONS TO THE *IRISH TIMES*
Payable in Advance

	Home and Foreign.
Half Yearly	£1 19 0
Quarterly	0 19 6
Monthly	0 6 8

WEEKLY IRISH TIMES.

Yearly	£0 13 0
Half Yearly	0 6 6
Quarterly	0 3 3

Post Office Orders or Cheques to be made payable to the *Irish Times*, Ltd.
Telephone No. 76565.

Printed and Published by the IRISH TIMES, LIMITED, at the Offices, 31 Westmoreland Street, in the Parish of St. Mark and City of Dublin
THURSDAY, SEPTEMBER 5, 1940.